AUSSIE HOME GIRLS!

Even nuder than last issue

NSW VIC QLD

100% AUSSIE

#1399
MAR 7, 2016
$4.95 NZ $5.50

the Pic

WORLD'S WORST TRADIES!

PAGE 17

BIG GUNS!

Sophie's norks go off

IT'S A PRICK OF A THING!

FACE TATTS FROM HELL

PAGE 26

OZ'S HOTTEST BARMAID NUDE!

UNRESTRICTED
M (Mature)
NOT RECOMMENDED FOR READERS UNDER 15 YEARS

9 313006 001843 05

SWALLOWING, WELL DONE

HAPPY STEAK AND BLOWJOB DAY! CELEBRATE WITH ONE OF YOUR FAVORITE FLESHLIGHT Girls™

SAVE 10%*
See below for details

FREE LUBE
with purchases over $75

Save 10% off all Fleshlight Products by using this link:
http://bit.ly/flapicture

FLESHLIGHT®

*10% Discount and Free bottle of Lubricant only applies when using the Website url shown in this ad only. If the bit.ly url is not used, then the offer is invalid. Discounts are not stackable on top of any other discounts that currently are offered on the website during sale periods.

the Picture

FOLLOW US...

facebook.com/picturemagazine

TWITTER US...

@ThePictureMungo

LOG ONTO US...

www.thepicturemagazine.com.au

CONTACT US

WRITE TO...

The Picture, GPO Box 5201, Sydney, NSW 2000

EMAIL US...

picture@bauer-media.com.au

CALL US...

(02) 9288 9686

Published by Bauer Media Group. ABN 18 053 273 546, 54-58 Park Street, Sydney, NSW 2000. ©2015. All rights reserved. The trademark THE PICTURE is the property of Bauer Consumer Media Limited and is used under licence.

Printed by PMP Print Pty Ltd ABN 76 051 706 499, 31-37 Heathcote Rd, Moorebank, NSW 2170.

Head office: Level 11, 54 Park St Street, Sydney. Postal address: GPO Box 5201, Sydney, NSW 2001. Phone (02) 9288 9686. Fax (02) 9288 9151. Melbourne: 102-108 Toorak Road, South Yarra, Vic 3141. Phone (03) 9823 6333. Fax (03) 9823 6300. Email picture@bauer-media.com.au. Distributed by Network Services, 54 Park Street, Sydney, NSW 2000. Phone (02) 9282 8777. *Recommended retail price.

THE PICTURE accepts no responsibility for loss or damage of freelance contributions.

Cover photo Lipstick Syndication

Contents

45 AUSSIE BARMAID BARES ALL!

26 WHAT WAS HE INKING?

32 OZ'S BEST SHEDS

14 "MY WIFE HATES ME"

17 TERRIBLE TRADIES

60 DEMI DOES IT ALL

INSIDE EVERY ISSUE

12 WOBBLY WORLD
14 NEWS FLASH!
34 SICK PICS
36 TRINITY
38 GET UP YA SOOK
39 AUSSIE SLANG
40 READERS' WORLD
42 YOU'RE JOKING
44 INTERNUTTERS
45 PIN-UP
60 MADE IN OZ GIRL
66 SPOT THE DIFFERENCE
68 CHEEKYCROSS
70 TEASERS
74 MY BEST FUCK
76 PIG DOG
77 HOME GIRLS
98 GO FACT YOURSELF

the Picture

This week's question:
What thing are you better at when you're drunk?

Editor
James Cooney
Telling the same story
Senior writer
Roger Crosthwaite
Singing
Writer
Thomas Oakley-Newell
Eating kebabs

Sub editor
Jason Walker
Not being sober
Editorial coordinator
Emily Rattenbury
Arguing
Art director
Tony Halpin
Being happy

Designers
Nathan Wynyard
The chicken dance
Joseph Hui
Bad decisions
Photo editor
Bonnie Weigand
Flirting

National Sales Manager
Pat Campbell
(02) 9282 8369
pcampbell@bauer-media.com.au

BAUER
ISSN 1033-3258

National Group Sales Manager - Men's Lifestyle Division Brigitte Guerin
Publisher, Specialist Division Cornelia Schulze **Associate Publisher, Specialist Division** Ewen Page
Director of Media Solutions Simon Davies **General Manager, Marketing** Natalie Bettini **Circulation Strategy Manager** Paul Weaving
Research Director Justin Stone **Commercial Manager** Lucille Charles **Designer in Chief** Tony Halpin
General Manager Media, Public Affairs & Brand Events Deborah Thomas **Production Controller** James Cooney

TWO OF A Kin

Sophie's sex pillows are the best combo since surf and turf

BLOKES are obsessed with Sophie Reade's ULURU-SIZED TANKARDS and it's not hard to see why.

Her beautiful BED ZEPPELINS are GG-sized, perfectly proportioned, and probably block out THE SUN on a hot day.

They've also been known to cause accidents, but Sophie doesn't seem to hold that against them. "My boobs do tend to knock over drinks when I'm trying to squeeze

the
ck
d!
Lipstick Syndication
BRA BUSTERS!

Picture

past people in bars," admitted the 26-year-old Pom.

"But rather than me buying the guy a replacement drink, he ends up buying me one. It's a great trick."

Wa-hey! Do you ever sunbake topless?

"It doesn't ever get that hot up here in Cheshire, but I did a little bit of topless sunbathing in my garden last week. I didn't stay out long, just long enough for a guy who lives in a flat that overlooks mine to come onto his balcony and have a good eyeful."

Alright! Are British girls as kinky as we are led to believe?

"Yes. Though I've always found it hard to find a guy who's confident enough to want to dominate me. I love being tied up and getting into a bit of spanking, but blokes seem all a bit scared of it, which is a shame. Maybe they are a bit intimidated and think they have to live up to the *Fifty Shades of*

"MY BOOBS KNOCK OVER DRINKS"
Tuesday
2
9
16
23
30

day
Friday
Saturday
5
6
12
13
19
20
26
27
"I LOVE A BIT OF SPANKING"

Grey thing, which they don't. But they could at least try."

What's the rudest thing you haven't done?

"Hmmm, let me think. I've not joined the mile-high club yet. That's something I've definitely got to tick off the bucket list someday."

If your bra could talk, what would the poor fucker say?

"'It's too heavy – I can't cope!' One bra snapped on me while I was out in Chester a little while ago. My boobs were fully out on display in the daytime while I was walking to a bar. I'm amazed I didn't get arrested. But I just did my best and covered up and carried on. I wasn't going to go home or anything – not while the pubs were still open anyway!"

Marry us! Picture

Wobbly Wo

Warning: May cause blindness

FLORIDA!

As a stern deterent to drug smugglers, Grazia hides behind a tree and jumps out and flashes her naked self when they try to land their boats. That'll teach 'em, eh.

FIJI!

Patricia loves frolicking in the warm tropical waters of Fiji, followed by a couple of cups of kava and a Fiji Bitter or two. She always gets sand in her cossie, but.

CAIRNS!

To make sure she gets a ride while hitch-hiking on those FNQ back roads, Valeria keeps her thumb holstered and gets her pert poon out instead. She never has to wait long. No surprise there.

GREG DOHERTY/EMMEREPOORT.COM.MET-ART, SUPERMODEL SYNDICATION

IBIZA!

Paula knows that when you party hearty like they do in Ibiza, you have to rid your body of toxins with a sesh of morning yoga. Followed by a Bloody Mary or two.

LAS VEGAS!

US porn fucktress Norah Nova, seen here at the at Evil Angel party at the AVN awards, has also worked under the name Shortie Breeze. Apparently, she has a flatulence problem.

STOP FUCKEN PRESS

TENERIFE!

Courtney Knox, a specialist norks-akimbo model from Plymouth, England, shows the locals how it's done on a visit to the Canary Islands. Tweet-tweet, amigos!

News Flash

Believe it or not, this shit happened!

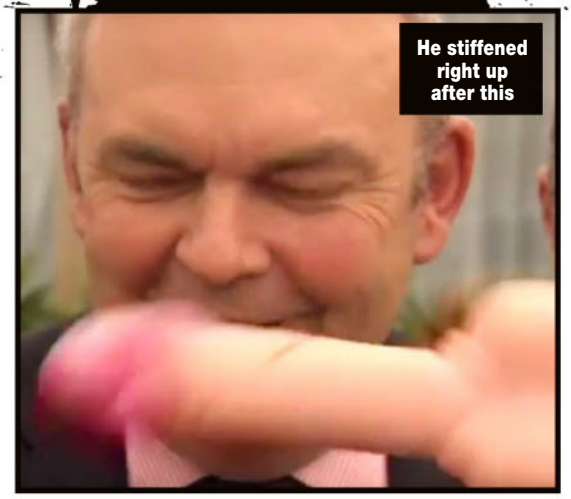

He stiffened right up after this

COLD COCKED

KIWI MP Steven Joyce was blathering on about nothing in particular to the TV cameras the other day when a flying dildo caught him smack in the head. Protester Josie Butler yelled out: "That's for raping our sovereignty!" as she launched the artificial knob, though what she meant by THAT is anybody's guess. Joyce, being a good sport, laughed it off, but all politicians are now on notice – beware of flying penises. And sovereignty.

GO, GRANDAD, GO!

NO LONGER do oldsters have to dawdle down to the shops for a flagon of sherry and a pack of Depends at a shithouse 10kph. Pommy mechanics David Anderson and Mathew Hine have hotted up a standard mobility scooter with an 80-horsepower, four-cylinder, motorcycle engine to give it a top speed of a smidge over 170kph, a new world record for such a machine. Get your gran one for her birthday so she can outrun the cops coming back from the bottle-o!

#262 WE DREW A COCK ON IT

LIZARD OF OZ

WE LOVE our chompy wildlife here in Australia, and now we have a new contender for champion arse-kicker of the world. This gnarly lizard, a southern heath monitor to be precise, has been filmed eating a beautly venomous tiger snake for lunch near Walpole, in southern WA. This liz' can grow up to 1.5 metres long, so we expect it'll start eating German tourists any day now. BA-YEWDY!

It's the healthy way to start the day

Snappermedia, Guinness World Records

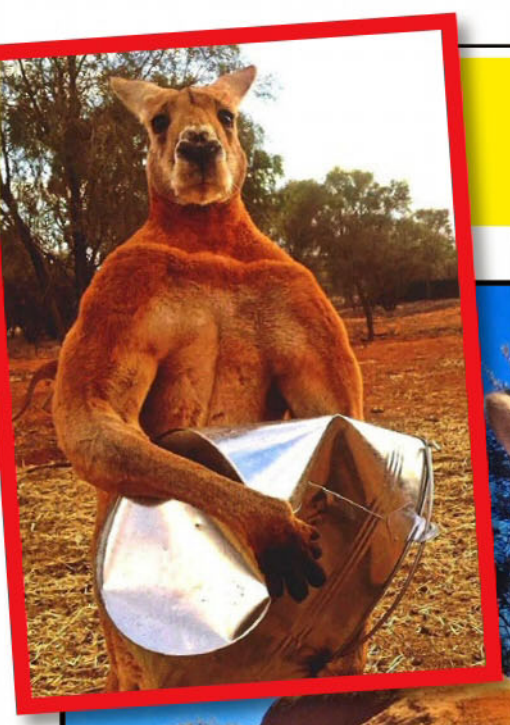

STOP FUCKEN PRESS

ARE YOU CALLING ME A CUNT?

BORDER PATROL!

'ROO RAGE

OZ'S most RIPPED kangaroo has been at it again. Last year, super-super-buff hoppy fella Roger the 'Roo, from the Kangaroo Sanctuary in Alice Springs, caused a worldwide sensation when snaps of the muscly champion went FUCKEN VIRAL. It appears Rog has been doing his bicep curls over the hols, 'cos he's just released a new set of piccies that show him more SHREDDED than a wet T-shirt comp contestant's T-shirt. We reckon the next big step for Rog is to marry a Kardashian. Or punch one out.

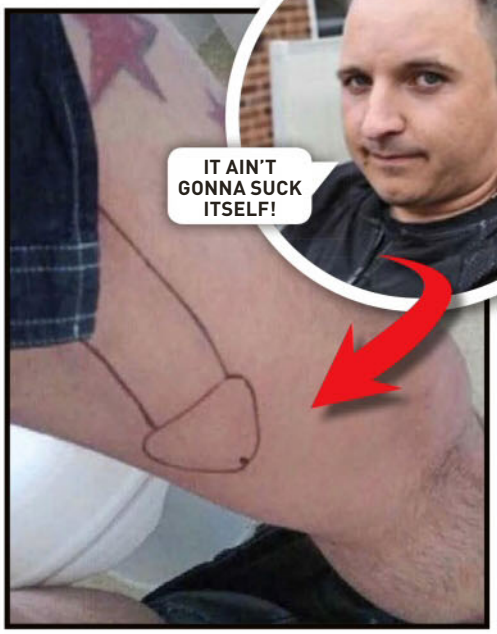

DOODLING!

IT MUST'VE seemed HIGH-LARIOUS at the time, but tattooing a giant cock down the inside of his thigh when rat-arsed turned into a nightmare for Pommy truckdriver Stuart Valentino. Needless to say, his wife wasn't amused. "What married man and a father of four gets a giant penis tattooed on their leg?" she asked. Stuart was so gutted, he went on British TV show *Bodyshockers* to whinge: "I have upset a lot of people I love." He has since had it lasered off. Piker.

LOVE-ITIS!

A CHINESE bloke is believed to have dropped dead in mid-root with a prossie – who was then unable to get his dick out of her due to a condition known as *penis captivus*, and had to be wheeled off to the hospital still attached to her deceased client. *Penis captivus* occurs when a lady's smoo muscles clamp down so hard the bloke can't get his dick out until he loses his stiffy – which wasn't an option for this poor bloke. Better stick to wanking, eh.

STRAYA BABES

DIAL & GET SOME SWEET ACTION!

AUSTRALIAN BORN AND BRED!

1902 272 086

$2.69/min (inc GST) pay/mob extra.

Dial 1902 272 086 → Enter Her Pin Number → Connect Live & Enjoy!

Joan PIN: 7073
24 / F / Straight / Single
Southbank, VIC

Venus PIN: 7230
18 / F / Straight / Single
Hobart, TAS

Maya PIN: 7272
21 / F / Bi-Curious / Single
Gordon, ACT

Zara PIN: 7292
28 / F / Straight / Single
St Kilda, VIC

Sheila PIN: 7873
31 / F / Straight / Single
Noosa, QLD

Rita PIN: 7136
21 / F / Bisexual / Single
Carlton, VIC

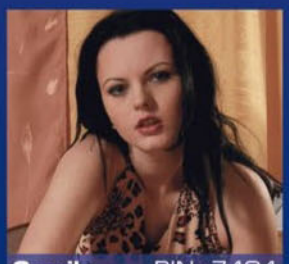

Camila PIN: 7404
19 / F / Swinger / Single
Turner, ACT

Nat PIN: 7412
20 / F / Straignt / Single
Port Phillip, ACT

Gabby PIN: 7172
23 / F / Straight / Single
Kings Beach, QLD

Lee PIN: 7499
25 / F / Straight / Single
Roverland, SA

Krystal PIN: 7339
34 / F / Straight / Divorced
Aubum, NSW

Kelly PIN: 7286
23 / F / Bi-Curious / Single
Castle Hill, NSW

Amber PIN: 7013
27 / F / Straignt / Single
Sandy Bay, TAS

Charlie PIN: 7316
18 / F / Straight / Single
Richardson, NT

Lana PIN: 7347
20 / F / Straight / Single
Kangaroo Point, QLD

Provided by PCIM

CRACKING ON
Apprentices get all the shit jobs, like being a workbench for the day. The crack in his arse is about to get deeper!

MR FIX-ITS

Their motto is: Get the job done, and get to the pub

WIRED AND INSPIRED
Is it red wire onto the green wire? Or the blue wire? Tell ya what, just hook 'em all up and see what happens.

WE'RE all sick of tradies who take forever to finish a job because they're scared of little things like LOSING A HAND or DYING.

All this moaning about 'safety' and 'correct work practices' is precisely what's wrong with the country today. Damn STRAIGHT.

So take a good look at these bold innovators who are getting the job done with a minimum of fuss and complete lack of regard for their own welfare.

Sure, they may lack a few fingers and toes, maybe the odd limb, but they'll be in the pub before you!

Picture

NAILED IT!

1. PROPS TO YOU, MATE
Hey, don't knock it. When it's too fucken hot and you want to work in the shade, you do what you gotta do.

2. BRIGHT SPARK
Who needs Kevlar when you've got cardboard? And the sunnies are just in case the paparazzi show up.

3. GOODBYE, MR CHIPS
Those cheap wood-chippers are always getting jammed. We just hope he's wearing his steel-capped Blunnies.

4. THE BUCKET LIST
This bloke's got the right idea. As well as protecting his eyes, it keeps the bastard mossies off.

5. REACH FOR THE STARS
With a bobcat, a few ladders and a chainsaw, a man can conquer the world. Climb high, you crazy dreamer!

6. SIGN? WHAT SIGN?
How the fuck is he supposed to know it's dangerous? The sign is obviously the wrong way round. Sheesh!

7. FRIDGEY-DIDGE!
This father-and-son team of removalists call themselves Two Men And A Vespa. They take turns with the helmet.

8. BRIDGEY-DIDGE!
Looks like somebody had their set of bueprints upside down. Never mind, blokes. It's knock-off time anyway.

GET

Bendy porn babe Mia Malkova is

IF SHE hadn't been a porn star, Mia Mal could've easily got a job in a circus – and we don't mean SELLING HOT DOGS.

Mia's so flexible, she can put her feet behind her ears, which could come in handy someday if she ever wants to KICK HERSELF IN THE HEAD.

On the downside, everyone knows that she's a shithouse poker player because she FOLDS EASILY.

An in-demand star of the business since her debut in 2013, she's always been known for three things – her cute, sticky-out arse, her sinuous body that she can practically tie in knots, and her insatiable desire for HOT, STEAMY, PORNO SEX.

In fact, you could say she's a SUPPLE SLUT with a BUBBLE BUTT. Actually, we just did say that. Ahem.

"I'm very, very flexible... everyone in the industry knows that," laughs the lady herself, while going eye-to-eye with her own BROWNEYE.

At least, while working in a profession known to be pretty cut-throat, she can always WATCH HER OWN BACK. ■ Picture

BENT!

one twisted sister!

Digital Playground

HAY
CO
MERCER

LEY'S METS

Sydney stunna bares all in her backyard

Percy Ortiz

IF YOU don't like a good meaty BBQ, then you're either dead or a vegan. Luckily for us, 25-year-old Hayley from Penrith is both alive, and loves nothing more than a BIG JUICY SAUSAGE. "I like the really fat ones," reveals the mouth-watering STUNNA. "Y'know the gourmet type? I like the fennel and Greek flavoured ones."

Coles' home brand for us. Got a nice drop to match it with?

"It's got to be Coronas. They're a good summer beer."

And do you enjoy drinking HEAPS and then having BULK SEX?

"You'd need a fair few Coronas, but of course! Who doesn't love drunk sex?"

Atta girl! Done much OUTDOOR CHONKING?

"Oh yeah, I've had sex in a park, at the beach, at the playground and

Ginny
Lady
Luck

in the car. We've gotten horny and just pulled over to the side of the road and done it."

Quite the list. Got a fave outdoor spot?

"Probably the slide at the playground 'cos it's stable. We tried it on the swing and on the bridge that moves around, but the slide was the best 'cos you can't really fall off."

You're a THINKER! What's your fave possie?

"I love doggy, while having my hair pulled at the same time. It just feels so much deeper."

Makes sense. What can a bloke do to TURN YOU ON?

"If we're in public or in a group of people, I love it if he grabs my thigh or my arse or something naughty when no-one's looking."

Grab more arses in public... Alright, got it. Cheers, Hayley. ■ Picture

"I LIKE FAT SAUSAGES"

TATTS BLOODY STUPID!

Faces we'd like to forget

RUN HIM UP THE FLAGPOLE

Yeah, this is all well and good, but what happens when he applies for Canadian citizenship? Will he have to wear a balaclava? Eh?

WHO LET THIS DOG OUT?

This would only come in handy if he was applying for a job as a dog-catcher. And even then, misspelling it 'Bitchs' might actually count against him.

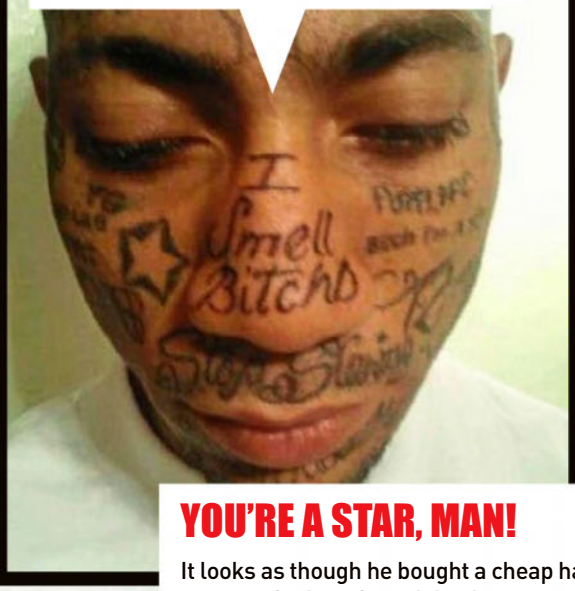

YOU'RE A STAR, MAN!

It looks as though he bought a cheap hat, went out in the rain and the dye ran all down his face. You ought to ask for your money back, mate.

ENOUGH OF YOUR LIP

Actually, it's a typo. It's meant to say 'FUSSY EATER', 'cos he won't touch dairy products, anything with gluten, or fish.

HAVE WE GOT BEEF?

It was supposed to be a tribute to his girlfriend Megan, but the tattooist heard it wrong. Megan loves meat.

NOW HALF PRICE!

He'd been turned down by chicks so often, he'd thought he'd save them the trouble of telling him to fuck off. He's quite nice, though.

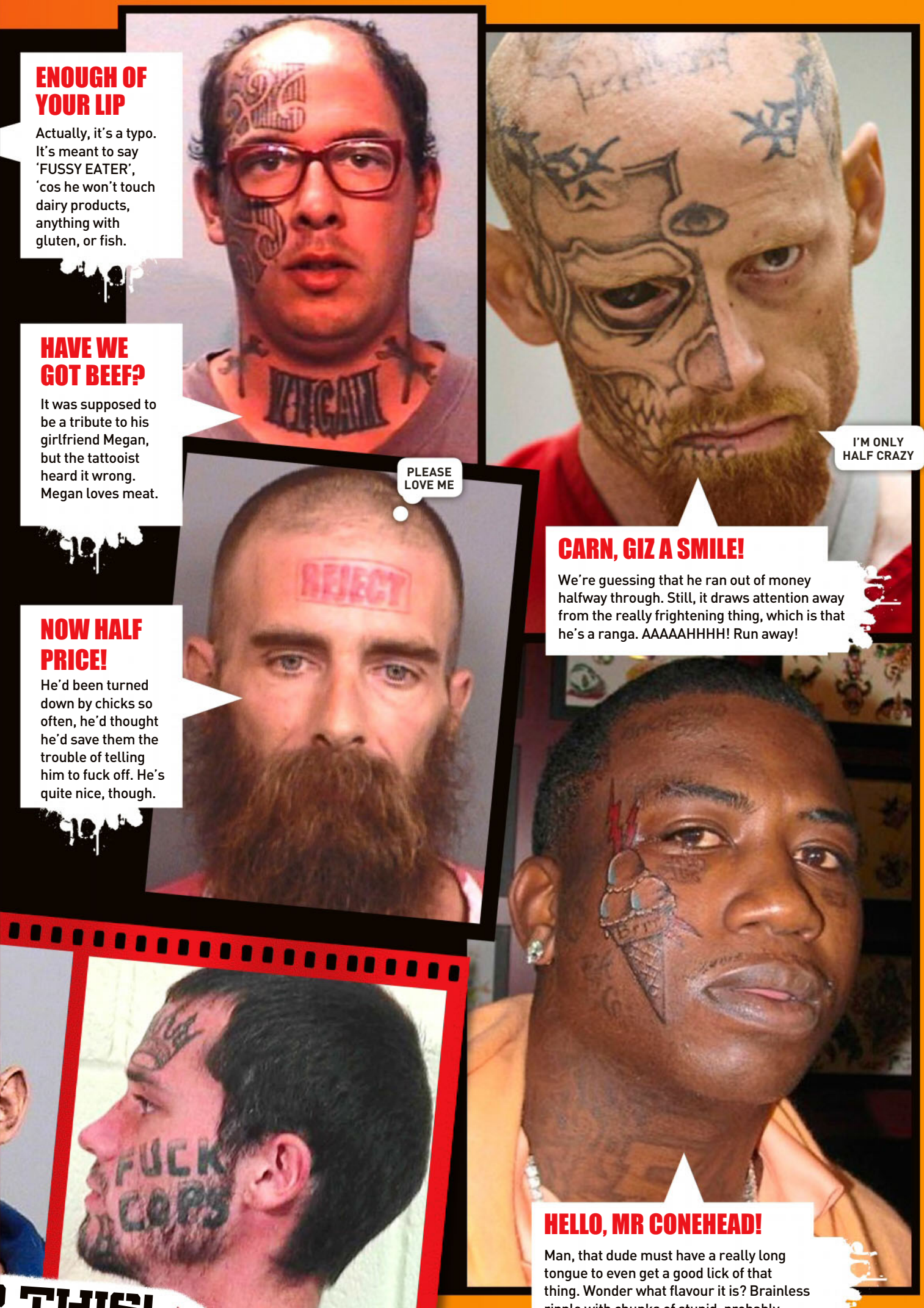

CARN, GIZ A SMILE!

We're guessing that he ran out of money halfway through. Still, it draws attention away from the really frightening thing, which is that he's a ranga. AAAAAHHHH! Run away!

HELLO, MR CONEHEAD!

Man, that dude must have a really long tongue to even get a good lick of that thing. Wonder what flavour it is? Brainless ripple with chunks of stupid, probably.

THIS!

BAD HEAD!

EINSTEIN, HE AIN'T

He's a thinker.He invented a whole new way of spelling, and he got this tatt to tell the world all about it. Clever motherfucker!

LITTLE BOY BLUE

That's a lesson to us all – be extra careful when throwing up in a brasco that has that blue toilet cleaner stuff in it, or you'll end up looking like this colourful character.

GETTING HER GAME ON

Even after she's stopped playing the game, they still keep her up at night, running around on her head, making those annoying little beeping noises.

RIDE HARD, LIVE FREE

MOTORCYCLE COLLECTOR'S TANKARD

AVAILABLE ONLY AT THE BRADFORD EXCHANGE

TO A SPIRIT THAT ALWAYS SOARS AND A ROAD THAT NEVER ENDS

Reverse

900ml drink-safe *Heirloom Porcelain®* Tankard with wrap around artwork by Marc Lacourciere and Larry Martin express your biker pride

Shown much smaller than actual size of about 23cm tall

For quickest delivery, order online:
www.bradford.com.au/motorcycles
Quoting promotion code: **83562**

A Customised Collector's Exclusive!

Dedicated bikers share an unquenchable thirst for the wild, free-spirited fun that comes from the wind rushing by, and the glint of chrome in their eye. Now you can salute the joy of pursuing the freedom found only on the open road with the *Ride Hard, Live Free Motorcycle Collector's Tankard*, exclusively from The Bradford Exchange.

A customised masterwork with full-colour, wraparound imagery by Marc Lacourciere and Larry Martin, this hand-crafted, 900ml *Heirloom Porcelain®* Tankard boasts a custom lid with golden stars and a proud eagle captured in flight. But what makes it truly one-of-a-kind are two more details designed to thrill: the handle resembles a bike's hand grip and the sculpted bottom captures the rugged tread of a motorcycle tyre!

Strong demand is expected, so act now to get yours in five instalments of only $35.99 each, for a total of $179.95, plus $19.99 postage and handling. Our 365-Day Guarantee assures your complete satisfaction. To reserve, send no money now. Just complete and mail the coupon or go online today at www.bradford.com.au/motorcycles

©2016 The Bradford Exchange Ltd. A.B.N. 13 003 159 617

01-21608-001

THE BRADFORD EXCHANGE

Please Respond by 21 March, 2016

YES! Please reserve the **"Ride Hard, Live Free Motorcycle Tankard"** as described in this advertisement. I understand I need pay nothing now.

Please allow up to 10 business days for delivery. All sales subject to product availability and reservation acceptance. Credit criteria may apply. Our privacy policy is available online at www.bradford.com.au. From time to time, we may allow carefully screened companies to contact you. If you would prefer not to receive such offers, please tick this box. ❑

PAY NOTHING NOW

Mr/Mrs/Miss/Ms _____ First Name: _____

Surname: _____

Address: _____

_____ Postcode: _____

Phone: (optional) _____

Email: (optional) _____

Please select ☑ your preferred reservation option:

1. ❑ **MAIL** no stamp required, to:
The Bradford Exchange, Reply Paid 86369
Parramatta NSW 2124

or

2. ❑ **PHONE: Toll-Free 1300 725 103**
8am-5pm E.S.T Mon – Fri

or

3. ❑ **ONLINE** at **www.bradford.com.au/motorcycles**
quoting promotion code: **83562**

GIVE IT A PAT!

HEY, LITTLE FELLA!

Don't worry – it's only playing

Y'KNOW, we never thought about it before, but a massive great white shark would make a really good pet.

Just look at this photo taken off the coast of Mexico – the whitie just comes gambolling in like a huge puppy to lick the cage-diver's hand.

It'd probably FETCH STICKS if you could chuck 'em under water.

Sure, the fun police say that this is pretty dumb 'cos the big, toothy galoot could have that bloke's arm off in a second, and that waving bait around to bring it in close only makes it more likely to EAT FOLKS.

But we reckon if you got it home and installed it in your pool, you could probably teach it to balance a ball on its nose and count to 10. Well... five.

It'd great for keeping the neighbourhood kids out of the pool, too, so you wouldn't need a safety fence. ■Picture

GUITAR WHIZ!

Musical brasco turns you into P.P. King

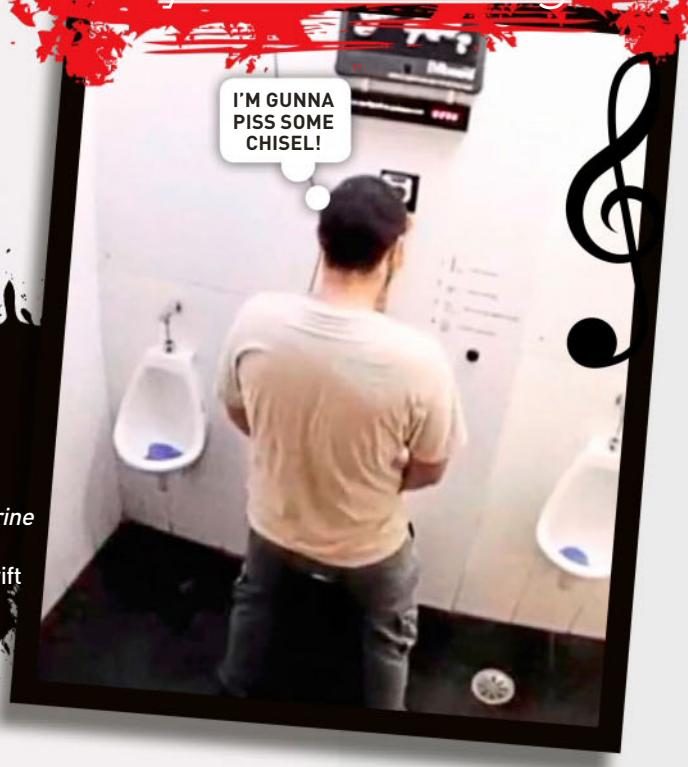

SUGGESTED PISS GUITAR PLAYLIST:

Yellow by Coldplay
Hopelessly Devoted To Urine by Olivia Newton-John
Shake It Off by Taylor Swift
Anything by SLASH.

GIVE PISS A CHANCE

AIR guitar is history – PISS guitar is the way of the future.

A high-tech brasco in Sao Paulo, Brazil, allows you to channel your inner Jimi Hendrix while you DRAIN YOUR DRAGON onto electrical sensors in the urinal that play different notes, which are then relayed through attached speakers.

You can even download an M-PEE-3 of your SCHLONG SOLO onto your phone once you've SHAKEN OFF and ZIPPED UP.

And if you splash it around, miss most of the sensors and hit the seat, you can always make the excuse that you were playing MODERN JAZZ.

The piss-guitar was invented by a Brazilian ad agency for something-or-fucken-other, but whatever it was is not important.

What really matters is that now you can bypass all those stupid music lesson and hours of boring practise, and just ROCK OUT with your COCK OUT. ■ Picture

the Picture SHED HEADS

Oz's best MAN CAVES

WHO:
Rob, self-employed

WHERE:
Winslow, VIC

HOW LONG IT TOOK TO BUILD: It's been a work-in-progress for the past twenty years. I've just been collecting little bibs and bobs from garage sales and swapping stuff with other mates from their sheds. And the bar top is made from redgum, which I cut myself.

FAVOURITE FEATURE OF SHED: Probably my homemade fuel bowsers. They're made out of wood and I planned to sell them but that didn't really work out, so I kept them. I've also got a chainsaw collection, of about eight old chainsaws hanging up around the place.

SHED MOSTLY USED FOR: Entertaining with family and friends. Having the odd jam with my fellow band members from my band The Kirky Crew. And just chilling out and having a drink.

BEST THING EVER TO HAPPEN IN SHED: There's been a few, but I can't remember anything specific. It's just a great place to go and hang out if someone pops by. There's a wood fire place as well, so you can keep warm in winter.

WHY I LOVE MY SHED: It's an escape. A place to sit and think and have a drink.

Woodcutters Lodge

BAR WORK

Don't touch the chainsaw collection...

See more at Aussie Man Caves on Facebook

Sick Pics

Last one to the other end is breakfast!

SWIM OR DIE!

Forget for a second what this photo is REALLY about – we'll get to that. But it occurred to us that what with Australia's crap results in the swimming at the last Olympics, they should ramp up training for the 2016 games. Let's get some tigers and have them chase our swimmers up and down the pool, so they either deliver world records, or they GET EATEN. Tough, but fair. OK, now that we've guaranteed GOLD, GOLD, GOLD for Australia in Rio, back to this bloke. He's Jeff Harwell, a tiger wrangler at the Out of Africa Wildlife Park in, Arizona, Hew Hess Hay. To demonstrate to the gawking tourists how tigers can't resist their innate hunting instinct, Jeff dives in the pool and ol' stripey chases after him, like it would in the wild. So far, it's never caught up with Jeff and torn him to shreds, but then we haven't heard from him lately, so you never know. It's brave and all that, but we wouldn't do it. Not even for free beer.

CARN, TIGERS!

Getty Images

WHO ARE YOU CALLING A PUSSY?
Put your floaties on, Stripey!

Talking Dirty

100% uncensored sex advice from Australia's hottest stripper!

SPICY LOVE

TRIN, I'm trying to spice up my love life with my partner. Do you have any tricks in the bedroom that drive men wild? Like, is there a particular move you've got you can share?

BUDDY, TAMWORTH, NSW

TRINITY SAYS: ***Deepthroating. That's my winner. ALL MEN froth over it. Master that art, and you'll be at a whole new level.***

THE BACKDOOR

HEY TRIN, what are your thoughts on anal? Have you ever tried it? It seems like lots of women are more open to it nowadays, or maybe I just watch too much porn?

WELLSY, BANORA POINT, NSW

TRINITY SAYS: ***Anal isn't something I do all that often; only when I'm super drunk or with someone I really like and trust. Literally, it's like a rare occasion for me. It's just not my cup of tea.***

FEELING BUMMED

HI TRINITY, I'm thinking about trying anal for the first time and I'm a little bit nervous. What's the best way to prepare for it? And does it actually give you a different type of orgasm? I think you're gorgeous, by the way!

JENNY, MIAMI, QLD

TRINITY SAYS: ***Babes, you must do the following: Relax – the more you tense, the harder it will be. Lube, and shitloads of it, and work on stretching your bum gradually over time, before you go all guns blazing. These things are key!***

THREE'S COMPANY

I WAS out with my missus the other night at the pub and we were discussing having sex with other people. She was pretty adamant that she's not bi, and so if she did do it, it would probably be with a guy. This made me a little jealous. Anyway, a few drinks in, my missus spotted a voluptuous redheaded woman wearing a tight-fitting dress which she was just falling out of. Tits everywhere. The missus strolled over and sparked up a convo. A few drinks later, the two of them disappeared. She texted me to say, come home in an hour. I did, and we ended up having my first threesome. What do you reckon about that?

JIM, CHARING CROSS, NSW

TRINITY SAYS: ***Alcohol! It change everyone's inhibitions. I wouldn't worry about it, just bask in the fact you got an awesome threesome out of it!***

"I'D FUCK MY EX, IF I EVER SAW HIM AGAIN"

Velvet Cream Imagery, Thinkstock

CHECK US OUT @
picturemagazine
ThePictureMungo
www.thepicturemagazine.com.au

HOSTILE FEELINGS

TRIN, I'M feeling a bit hostile towards everybody lately. Blokes and sheilas getting it on outside the pub after lock-out, people who pash on the bus and really nice girls who ya can't seem to strike up a conversation with. It's doing my fucken head in, mainly 'cos I'm a dick who ruined the last relationship I was in. I just want to meet a girl, fool around a bit and get happy for a change. Why is it so bloody hard?

SANTO, BRONTE, NSW

TRINITY SAYS: ***Dude – what do you want? A relationship, or a fuck buddy? Stop being a whining bitch and be happy for others, and not a sook because you're not getting any! Perhaps just be cool, and it will come to you.***

CRUEL TO BE KIND?

HEY TRIN, I've been burning through the girlfriends in the last ten years. I'm 42, unmarried and lately, so I've been told, a cruel man. Not physically, but verbally I s'pose. My last girlfriend accused me of mental cruelty and verbal domestic abuse, which was hard for me to hear. I never thought of myself as a cruel person, let alone being guilty of domestic abuse. Now I'm feeling remorseful about it, but I don't know where to start.

PHILTHY, WEST ESSENDON, VIC

TRINITY SAYS: ***Start by not being such a verbally abusive prick by the sounds of it! Whatever you've been saying or doing, I suggest trying the opposite. You may have better results.***

TRINITY'S SEX TIP

BE SPONTANEOUS, and go with the flow. Be open to new experiences; life's too short and who knows what's around the corner? So make the most of experimenting when and if the opportunity arises!

NETT BALLS: ZERO PLAY

TIME WAS, Trin, me and the wife used to get on it like a couple of guinea pigs and root away entire weekends. Then she discovered netball. Yep – so anyway, I'm down there on Saturdays being really supportive, and I conduct a straw poll. None of us are getting any. Have we entered 'that' stage of life? Or are they lezzing it up in the dressing rooms?

J.M., SOUTH WINDSOR, NSW

TRINITY SAYS: ***Girls get amongst it in sporting situations. We love a good fingerbashing in the change rooms after games. Perhaps I wouldn't blame netball, and perhaps wonder what you're not doing – I truly think that'll be the real issue.***

EX SEX

THE other night I was at the pub with a few mates, sucking some tinnies, when who should rock up but my ex. It's been close to ten years since we split up and I gotta say, she still looks really fucken hot. I went over and said g'day, and she was really happy to see me. I grabbed her hand and said, "Is that an engagement ring?" It wasn't, and I said something to the effect, "I shoulda put a ring on it". Then she says, "I wish we'd been nicer to each other. We might have made it." I walked her to a cab and she gave me a nice pash with just a little tongue. What's your position on ex-sex? Because I really want to give it a go!

B.A., WEST WYALONG, NSW

TRINITY SAYS: ***Go for it. It's been years, mate. You're two totally different people. That's all well in the past – it's like it's almost new again! I'd love to fuck my ex if I ever saw him again – he was amazing in bed, and knew exactly what I liked. Plus the feelings were real, which yours clearly are too.***

TRINITY WANTS TO HEAR FROM YOU!

Get up ya SOOK!

A REFRESHING dip in a cool stream turned into a HORRENDOUS NIGHTMARE for Chinese citzen Lu Chen the other day.

Seeking to soothe his sweaty tootsies in the crystal waters, Lu was set upon by a pair of COMMIE KILLER GEESE who attempted to PECK HIM A NEW ONE as he floundered comically in the shallows.

We shouldn't laugh, though – the attack was so ferocious, Lu came dangerously close to DROPPING HIS PHONE at the height of the FRENZY.

Thank FUCK that didn't happen, eh readers!

Local bird experts claimed that Lu had wandered too close to the nest of a pair of MATING GEESE, who weren't keen on him hanging around and possibly sqeezing out a QUICK WANK while watching them having a FEATHERY ROOT. So it probably serves the pervy cunt right.

"I didn't know what was happening at first," said the allegedly voyeuristic victim.

"There was a tremendous hissing and then they came straight at me."

"I tried to scare them off, but they just kept coming. They managed to knock me down in the river, and I am sure they were trying to drown me."

"They were pecking my legs, my hands, anything they could get their bills on. They're big, powerful birds and it hurt."

As you can see in the photos, one of the geese is trying to PECK LU'S COCK OFF to teach him a lesson about his creepy ornithological ogling.

That's what you call really GETTING GOOSED.

Anyway, here goes: Hey, Lu – GET UP YA SOOK! Picture

Leg or wing? It's so hard to choose

WHO: Lu Chen

WHERE: Gaowen Village Guizhou Province, China

WHAT: A severe goosing

OUCH FACTOR: 14%

HE'S JUST FEELING A LITTLE DOWN AT THE MOMENT

the Picture

ILLUSTRATED GUIDE TO AUSSIE SLANG

Porridge gun
Smoo
Nadbag
Grogan
Half-cut

THIS ISSUE: #31

STEVIE WONDER'S TOILET SEAT, WETTER THAN

To describe an excited woman. 'Her smoo was wetter than Stevie Wonder's toilet seat.'

Readers' World

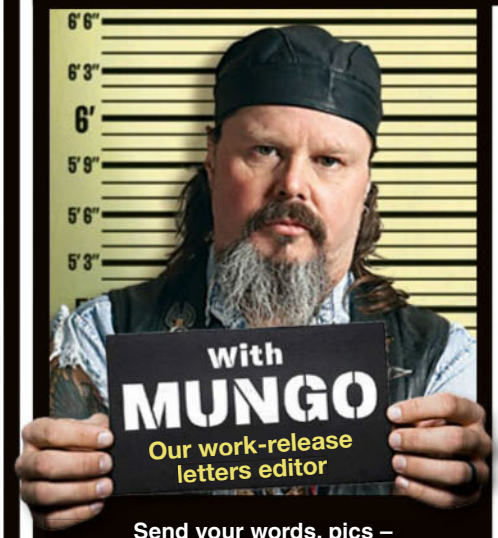

Send your words, pics – WHATEVER – to Mungo at Readers' World c/o THE PICTURE, GPO Box 5201, Sydney, NSW 2001, or email the big fella at mungo@bauer-media.com.au

MUNGO'S ON TWITTER

That's right, I'm tweeting me heart out for the people. None of that what-I-had-for-brekky or I-just-done a-big-poo stuff, just my usual classy shit. It's at:

https://twitter.com/ThePictureMungo

LOOKING UP OLD FRIENDS

I HAD a great idea for those awards shows they have for porn. Instead of having a red carpet like they do for the Oscars, they should have a glass carpet and film all the porn babes as they arrive from underneath. That way we'd probably recognise them more easily.

H.L., TOUKLEY, NSW

MUNGO SAYS: Genius idea. I reckon they could follow through and just film their twats as the awards are given to catch the expression of joy if they win, or sadness if they lose. 'Cos while they can always bung on a false smile, a smoo never lies.

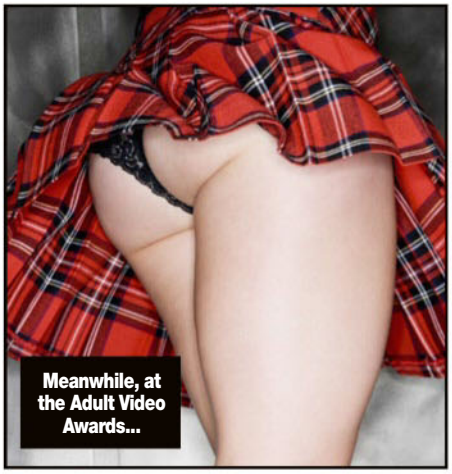

GIVE IT YOUR BEST SHOT

HEY Mungo, you asked about pick-up lines, my best mate picks the best-looking babes, walks up and asks: "Excuse me, do you take it up the arse?" At first they look shocked, then he says, "It's not a hard question, love." Normally they break out laughing and the smart-arse ends up rooting them. Only once did a chick throw her glass at him.

J.K., HIGHTON, VIC

MUNGO SAYS: It ain't exactly George Clooney, but it's more sophisticated than: "Do you take it up the bum like a chook?" Even that's worked on occasions. It's a matter of horses for courses. What works in the carpark after chuck-out time won't go down over tea with the Queen and Kate Middleton's sister.

Thinkstock

tales from the Pub

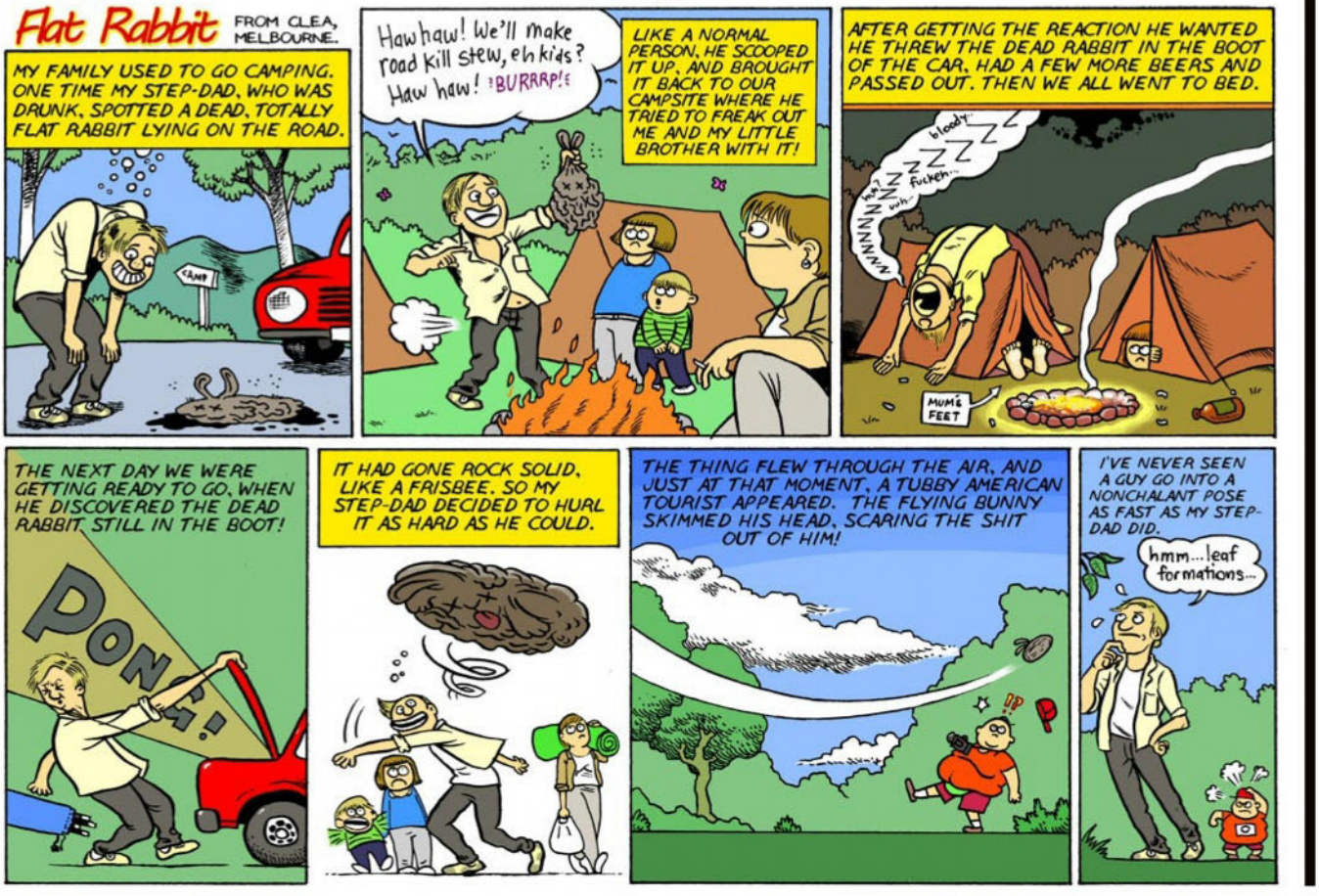

EVERY LETTER PRINTED
WINS $50
EVERY LETTER WITH A PICTURE
WINS $100

CHECK US OUT @
picturemagazine
ThePictureMungo
www.thepicturemagazine.com.au

LETTER OF THE WEEK
WINS $200

It's safer doing heroin in Thailand

NICE ONE, JUMBO!

HI MUNGO, we were taking our first ride on an elephant trek in Thailand when the randy bull couldn't resist the big bum in front any longer. Not sure who got the biggest surprise, the cow or the sheila riding her. Might stick to the ping-pong shows next trip.

LILY, WERRIBEE, VIC

MUNGO SAYS: Are you sure this wasn't some sort of pre-arranged jungle sex show they bunged on for you? 'Cos it looks pretty well-rehearsed. If I were you, I'd check my credit card statement to see if they charged me anything extra for it.

I READ THE PICTURE ON VINYL

BEWDY NED!

HEY Mungo, I've got a question for ya – if pubes are on the way back, and hipsters are the new big trendy group, does that mean babes will soon be growing big hipster beard pubes? 'Cos I don't think I'd be too keen on that.

L.K., PEATS RIDGE, NSW

MUNGO SAYS: I hope they don't take it that far. I'd hate to be munching moot through one of those things and start finding bits of kale and organic almonds in there. I like pubes, but I hate getting so lost I need a compass and a map to find my way out again.

GOING THE CHOP

YOU'VE got to hand it to Bruce Jenner for changing sex at 65. The bloke's a fucking genius! At that age, he's avoided all the grotty bits about being female – periods, pregnancy, childbirth, menopause, etc. And, as women live longer than men, he's probably scored an extra five to ten years of the pension and free bus rides. Bruce has also got a brand new pair of tits to play with whenever he likes, and he can try out lesbianism. If the operation is available on Medicare when I'm his age, I'll consider putting my hand up. What about you, mate? Surely you'd want to have a crack?

P.M., LABRADOR, QLD

MUNGO SAYS: I dunno whether you've read the pamphlet, but there's one detail you're forgetting. They chop your cock off. Just let that sink in for a second. Doesn't sound so appealing now, does it? Apart from that, there's the question of loyalty. After all, who's been your best mate through the good times and bad ever since you first learned to wank?

Coming soon to Home Girls

MUNGO WANTS TO KNOW...

Who is everyone's favourite new porn stars these days? Let us know and we'll see if we can get 'em in the mag.

You're Joking

Q. WHAT'S THE DIFFERENCE BETWEEN HUNGRY AND HORNY? A. WHERE YOU PUT THE CUCUMBER.

R.B., ACACIA RIDGE, QLD

DOCTOR: "I'm sorry but you suffer from a terminal illness and have only 10 to live." Patient: "What do you mean, 10? 10 what? Months? Weeks?" Doctor: "Nine."

LOL, VIA EMAIL

A NUN overhears a group of construction men at a building site, swearing and carrying on, so she decides to go over there with a packed lunch one day and join them.

The nun sits down at the lunch table with her little sack lunch and turns to a group of workers and says: "Have any of you ever heard of Jesus Christ?"

One worker stands up and yells to everyone on the site: "Hey! Has anyone here ever heard of Jesus Christ?"

Another worker shouts back: "Why?"

The first worker says: "Because his mum's here with his lunch!"

S.W., REVESBY, NSW

SO I'VE been dating this homeless girl. Things are getting pretty serious. She asked me to move out with her.

W.E., COLAC, VIC

A BLOKE goes to the supermarket and notices a beautiful blonde woman wave at him and say hello.

Of course, he's rather taken aback; he feels like he knows her, but he can't place where he knows her from. So he says, "Do you know me?"

To which she replies, "I think you're the father of one of my kids."

Now, his mind travels back to the only time he has ever been unfaithful to his wife...

"My God, are you the stripper from my bucks party that I rooted up the arse on the pool table while you whipped me with wet lettuce?"

She looks into his eyes and calmly says, "No, I'm your son's math teacher."

BOTTUM, VIA EMAIL

Q. DID YOU HEAR ABOUT THE NEW HBO SERIES ON LESBIANS? A. GAY MUFF THRONES.

URSULA, VIA EMAIL

JOKE OF THE WEEK WINS $100

AN OLD drover walks into a barber shop in Black Stump Crossing, NT, Aussie, for a shave and a haircut.

He tells the barber he can't get all his whiskers off because his cheeks are wrinkled from age.

The barber gets a little wooden ball from a cup on the shelf and tells the old drover to put it inside his cheek to spread out the skin.

When he's finished, the old drover tells the barber that was the cleanest shave he'd had in yonks, but he wanted to know what would have happened if he had accidentally swallowed that little ball.

The barber replied, "Just bring it back in a couple of days like everyone else does."

T.D., ROCKDALE, NSW

TWO ARAB men are sitting on a plane, when an Israeli businessman sits between them. After the plane has taken off, he proceeds to take off his shoes.

He gets up to use the bathroom and asks if either of them want anything. One of the Arab men requests a Coke. When he leaves, t he Arab picks up one shoe and spits a huge glob of phlegm in it. The Israeli returns with the Coke and gives it to the Arab.

When the plane lands, the Israeli slips on his shoes and immediately realises what's happened. Angrily, he snaps at them; "How long do we have to be at each other's throats, doing bad things to each other? All this spitting in shoes and jizzing in drinks!"

R.R., YUNGAMULLA, WA

AFTER losing three or four balls during a round of golf, my friend turned to me and said, "Mate, you want to get one of these balls, when you hit it into the rough, it bleeps for you."

"That's handy," I retorted.

"And if you lose it in the snow, it releases a puff of orange paint so you can see it. Not only that, if you hit it into the water it has a flotation device so it floats right to the top'

"That's amazing!" I said "Where did you get that?"

"I found it."

P.P., REDFERN, NSW

A PRIEST, a school principal and a lawyer are present at the funeral of a friend of theirs. In his will, the deceased man left the priest, the principal and the lawyer twenty thousand dollars. Each was to put the twenty thousand dollars in the deceased man's casket.

The three meet, and the priest cracks first; "I'm sorry to say it, but the church needs work. I took five grand from the twenty thousand. He still has fifteen thousand in the afterlife."

Now that the priest has made his confession, the school principal speaks up. "Well, we wanted a new science lab for the students but we were ten thousand short. I took ten thousand dollars from my share."

The lawyer pipes up. "Well, I'm really disappointed with both of you. I just left a cheque for twenty thousand."

G.M., HOOPERS CROSSING, VIC

Thinkstock

QUOTE OF THE WEEK

"EVERYBODY'S GOT TO BELIEVE IN SOMETHING. I BELIEVE I'LL HAVE ANOTHER BEER."

W.C FIELDS

Got a grouse joke? Post it or email it to Picturejokes@bauer-media.com.au and we'll send you $20 if we publish your jape. PLUS Joke of the Week gets a YOOJ $100!

CHECK US OUT @
picturemagazine
ThePictureMungo
www.thepicturemagazine.com.au

SHOW US YA TWEETS

"I HATE WHEN GUYS DO THE ABS SELFIE IN THE MIRROR AND IT LOOKS LIKE THEY'RE TRYING TO TAKE A POOP."

– KRISTINA ROSE

THE PROFESSIONAL

SEPPO STONER CHRISTOPHER TITUS

And me having kids, with my family history? My mom: mentally ill, shot and killed her last husband. My father: six ex-wives, four heart attacks. Both of my parents think alcohol is a food group.

EVERYONE HAS AN ENEMY. IT'S WHY GOD GAVE US BASEBALL BATS. WELL, HE GAVE US TREES, BUT WE KNEW WHAT HE MEANT.

OSAMA BIN LADEN IS DEAD? OH MY GOD, THAT WAS SO EASY! IT ONLY TOOK TWO TRILLION DOLLARS, TWO WARS AND TOO MANY GOOD MEN.

Hey! Did you guys hear Dr. Atkins died? Slipped on some ice, hit his head, died on life support. The man who invented the all-meat diet... died a vegetable. That's a damn good joke. But that joke's like a Toyota Camry – reliable, not inspiring.

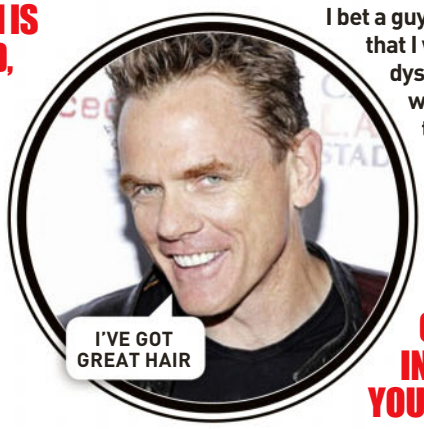

I bet a guy at a bar fifty bucks that I was more dysfunctional than he was. He raped me. So I tipped him. I'm very competitive.

TAKE THE TIME TO SMELL THE ROSES. SOONER OR LATER, YOU'LL INHALE A BEE AND YOU'LL DIE.

Mad cow disease, monkey pox, bird flu, mosquito viruses - did the animal kingdom have a meeting? "Who here is tired of being food and clothing? ... Cows, get on it... MOO!"

THE JOKE'S ON YOU

THIS WEEK: REAL ESTATE AGENTS

Q. HOW DO YOU SAVE A DROWNING REAL ESTATE AGENT? A. TAKE YOUR FOOT OFF HIS HEAD.

A crusty old man walks into a real estate office and says to a young sales rep, "I want to sell my house, you son of a bitch".
A little astonished, the agent replies, "I beg your pardon sir, I must have misunderstood you. What did you say?"
"Listen up. I said I want to sell my bloody house!"
"I'm sorry, but we don't tolerate that kind of language here," he says. The manager comes out. "What's the problem?"
"There's no damn problem," the man says. "I want to sell my bloody riverfront mansion." Says the manager; "I see. And is this little cunt giving you a hard time?"

Q. WHAT DOES A REAL ESTATE AGENT USE FOR BIRTH CONTROL? A. HIS PERSONALITY.

A broker had started his own real estate office. A man came into the outer office, so he picked up the phone and pretended he had a big deal. He threw huge figures around. Finally, he hung up. "Can I help you?"
The man said, "Yeah, I've come to activate your phone lines."

Internutters

No internet filters here, people. Just the stuff that fits!

CHECK US OUT @
picturemagazine
ThePictureMungo
www.picturemag.com

GIZ LICENSE, SHORTY

Now breathalyse the little bugger!

THAT'S FALCON FANTASTIC!

Fuck the NBN. This proves we already are the clever country.

WHO NEEDS A NECK?

Well, at least he's smiling.

LOVE A GOOD SHIT-COM

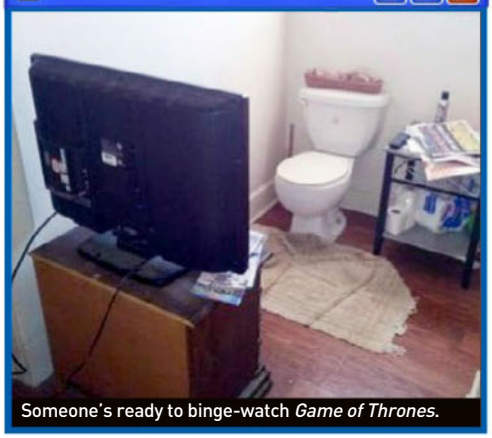

Someone's ready to binge-watch *Game of Thrones*.

DOG-TIRED

Poor old woofer. Those cats are gettin' faster every year.

SEND US YOUR JPEGS! Seen something HIGH-LARIOUS on the world wide web lately? Tag it INTERNUTTERS, forward it to ***picture@bauer-media.com.au,*** and if we piss ourselves laughing we just might run it in the magazine. Get on it!

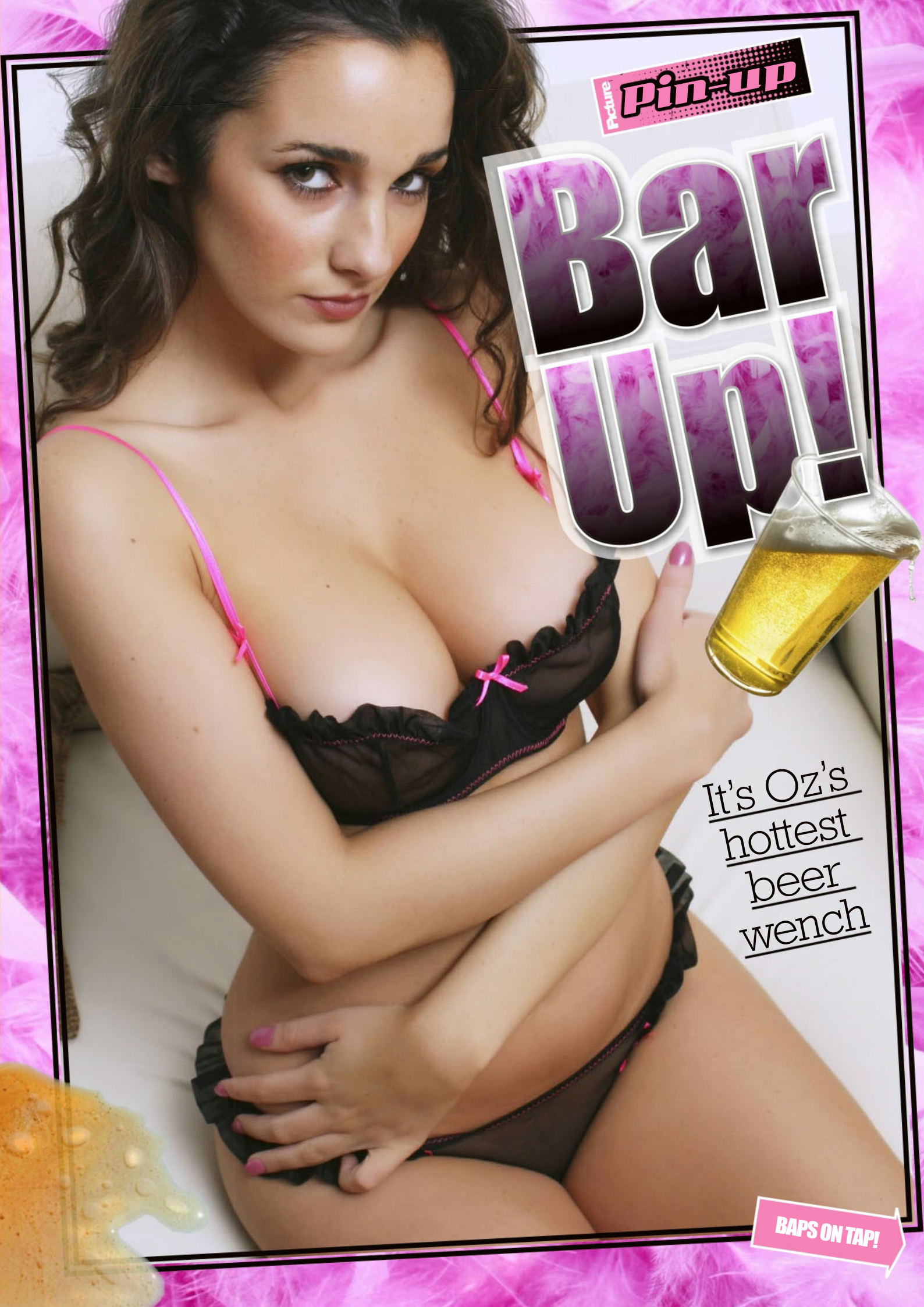
Picture
pin-up
Bar Up!
It's Oz's hottest beer wench
BAPS ON TAP!

"I'M NATURALLY
A VERY HORNY
PERSON"

BY DAY, 21-year-old Tegan is a nursing student at a top university in Melbourne. By night, she works at an EVEN TOPPER pub where she serves blokes cold beer and stiffies that could break up a dog fight under a car.

"I like being a barmaid," purred the beaut brunette. "I like the atmosphere and the pace of the job. Everybody is having fun and getting drunk."

Do blokes ever try and pick you up?

"Every now and then, a guy will ask for my number, but it doesn't happen all that often. There's a few regulars who are very protective of me and go right into any guy who is coming on too strong."

They'll be surprised seeing you in THE PICTURE.

"Yep, but I think they will be happy too. What's wrong with

a bit of nudity? We've all got bodies. Why are people so ashamed of nudity?"

Beats us! Has it always been your plan to be a pin-up?

"Not really. I never thought I had the looks, but people have responded really well to my photos. I'm really proud of my boobs. They are totally natural and 100 per cent mine!"

Next question: Are you single?

"Yes. I'm naturally a very horny person, so it's a bit of a struggle for me at the moment. I keep hoping to run into the right guy. My last boyfriend turned out to be a real dick. It's a long story, but I won't be going out with anymore guys who think they are DJs."

The best way to pick you up is...

"No terrible pick-up lines. Just be polite and funny. If I really like a guy he will usually know it. I've been known to go up to a guy and just ask him to come home with me."

Has that ever failed?

"I GET HORNY WHEN I'M DRUNK"

"Not once. One guy even tried to stay for two nights, but I had to kick him out."

Where's the weirdest place you've rooted up a storm?

"In the storeroom at an old job. A guy I was working with and I got it on. One minute we were packing stuff, and the next I was bent over some boxes. I'm so glad nobody came in! It was so intense and crazy."

We need a coldie now! Is that how you like to bang?

"Sometimes. I like it when it's hard and fast and crazy. I like it when I can't control myself. But it's also sometimes good to draw it out. It depends what kind of mood I am in."

Do you like getting on the booze yourself?

"Yeah, I like going out with my friends and when I'm drunk, I become everybody's best friend. I get really horny too."

Cheers to that! Picture

"WHEN I'M DRUNK, I'M EVERYONE'S FRIEND"

FRANCE

FRANCE, EUROPE

POPULATION: 66 million

LANGUAGE: French

AVG. BRA SIZE: 32D

OOH-LA-FUCKEN-LA! SHE'S A BIT SEXY – IN A PLAYFUL SORT OF A WAY, OF COURSE.
Well, she's French. They're like that. A little bit sexy, a little bit cheeky, randy as goats. It's all *tres* beaut.

WHAT'S LOUISA'S STORY?
She works as a chef, churning out the *steak frittes* and *soupe à l'oignon* (that's French for steak and chips and onion soup) in a little brasserie on the Left Bank. When she's not working, she likes wandering around her apartment in the *au naturel* (the nuddy) and listening to *jazz moderne* (modern jazz). On Saturdays she stuffs that beaut mop of hair into a beret and goes to look at impressionist art, then knock backs a few glasses of Chateau de Goon at her local while she and her mates discusses existentialism.

EH? WHAT'S THAT?
That's the brainy philosophical concept that if you exist, you may as well have a drink and enjoy yourself, and if you don't, well, you probably shouldn't be taking up space at the bar.

FOREIGN
PRINCESS

FOREIGN
PRINCESS

DOES SHE LIKE TO GET ON IT?
Mate, she can knock back the grape juice like there's no tomorrow. Then she'll drag you back to her place, ravish you eight different ways and cook you egg on toast for brekky.

HOW'S HER SEXING FORM?
Like most French babes, Louisa loves a good *soixante neuf* – well, they invented it, eh – but is equally at home with the reverse cowgirl or wheelbarrow. She's not so keen on the Belgian biscuit, though.

WE'RE LOVIN' HER PARTIALLY FURRED SPADGE. IS THAT A SORT OF THING OVER THERE?
For some reason, French sheilas never took to the Brazilian as keenly as some other nationalities, so you often get a nice, hairy little surprise when they drop their panties in Paris.

SHE DOESN'T HAVE THE ARMPIT BUSH, BUT.
True, but if you asked nicely, she might grow it back for you.

NAH. WE'RE GOOD.
Wise choice. ■ Picture

DELIVERED TO YOUR DOOR!

SUBSCRIBE TO

the Picture

To subscribe TODAY, visit
magshop.com.au/the-picture
or call 136 116
(quote M1601PIC)

OR

people

To subscribe TODAY, visit
magshop.com.au/people-magazine
or call 136 116
(quote M1601PEO)

GET THE NUDEST AUSSIE CHICKS DELIVERED TO YOUR DOOR!

Short terms: Offer valid for Australian residents only. Offer valid between the 28/12/2015. and 31/12/2016. Please allow two to three weeks for delivery of your first issue. For full terms and conditions see https://www.magshop.com.au/the-picture and https://www.magshop.com.au/people-magazine. For Bauer Media's privacy notice, please visit http://www.bauer-media.com.au/privacy/. The Promoter is Bauer Media Pty Ltd (ABN 18 053 273 546).

EXCLUSIVE

the Picture T-SHIRTS

MASSIVE SALE!

ONLY $10 plus postage

AVAILABLE IN
S, M, L, XL & XXL
While stocks last!

ORDER ONLINE @
magshop.com.au/
store/Picture-Shirts

picturemagazine ThePictureMungo www.picturemag.com

Made in
Oz Girl

Dairy Queen!

Demi wants your man milk

EVERY week there's somebody on the TV telling us what we should and SHOULDN'T be eating. One week it's kale, the next week it's green tea. Who can fucken keep up?

It's a good thing that massively rootable Melbourne girl Demi is too smart for these GIMMICKS.

She says she already knows the best health product available. "Semen is a super food, it works wonders!" laughed the 22-year-old brunette. "I don't mind it one bit."

How often do you get a serving?

"I have a boyfriend at the moment, so fairly often. It's like having my own beauty salon!"

MORE DEMI!

We bet your bloke doesn't complain much.

"Of course not, he loves it. But I don't just swallow it all the time, sometimes I might like to put some on my face before I go to sleep at night – it works great as a night-mask. You can look it up online."

We'll take your word for it. What got you interested in jizz?

"Well I always swallowed it whenever I gave a blowjob, and I swear I always felt more rejuvenated after doing so. Then one night, my girlfriends and I were discussing guys and stuff and someone mentioned that sperm is good for your skin, so that's when I started putting it on my face."

Made in Oz Girl

"SPELL THE ALPHABET ON MY CLIT"

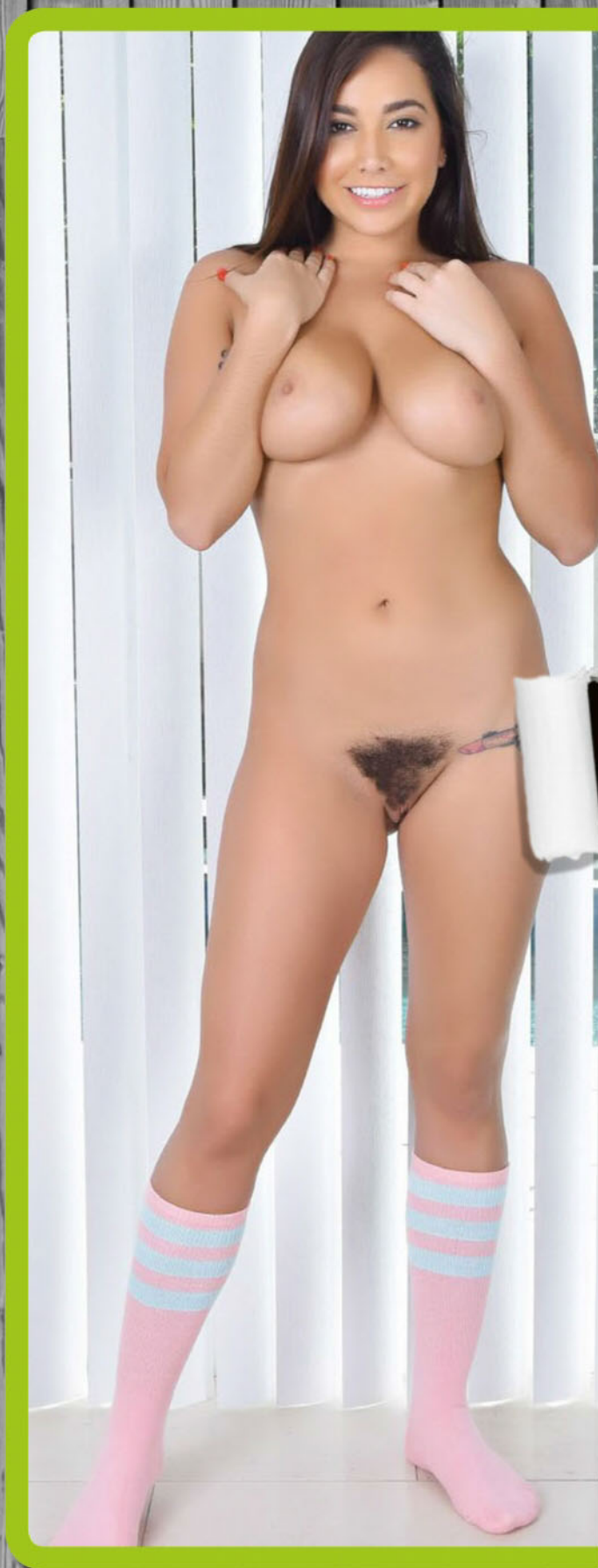

"I'M PRETTY GOOD AT HEAD"

Jebus – you must have a BLACK BELT in MOUTH SEX?

"I like to think I'm pretty good at giving head. I've never been told otherwise, so I can only assume I am."

Do you like blokes to GO THE GROWL in return for the favour?

"Only if I know them well, like, I'm fine with my boyfriend doing it, but I wouldn't feel comfortable with a random guy going down there."

Is there some SPESHUL technique that we need to know about?

"The old spelling out the alphabet on my clit with your tongue is always a winner. If anything, at least you'll be down there for a few minutes."

That's AMAZING. Um, how does the alphabet go again? ■ Picture

Made in Oz Girl

Spot The Difference

2 DIFFERENCES

3 DIFFERENCES

4 DIFFERENCES

WIN $500

HOW TO ENTER*

TO BE in the running for the $500 prize, list the differences between the matched photos (eg, between pics A and B, C and D, and so on). THEN post your answers to at **Spot the Difference #1399 C/O THE PICTURE, GPO Box 5201, Sydney, NSW, 2000;** OR email to picture@bauer-media.com.au with SPOT THE DIFFERENCE #1399 in the subject line.

5 DIFFERENCES

6 DIFFERENCES

* Terms and conditions on page 73

Cheeky Cross

Australia's rudest crossword!

WIN $1000

WHEN YOU'VE FILLED IN THE CROSSWORD CORRECTLY, THE SHADED SQUARES, READING TOP TO BOTTOM, LEFT TO RIGHT, WILL REVEAL THE OWNER OF THE BREASTS.

ACROSS

1. The state of 'expecting' that fills a wife with wonder and her hubby with horror (9).
6. The old **TART ACTED** like a right bimbo, yet still pulled in the guys (9).
10. A mink coat or the type of burger you find between a girl's legs (3).
11. I've tried young chicks – I **AM NOW** ready for an experienced one (5).
12. During our **TRIPS** to the coast, she couldn't wait to get her clothes off (5).
13. A lack of **SPERM'S NOT** a problem for these testosterone-charged athletes (9).
15. She put her hand on my warm groin as we lay on the cold **LINO** (4).
16. A bloke might 'break' it when he blows off (4).
18. Sitting on this plant will make you feel a real prick (6).
20. **OK, MESS** up your health with a pack a day (6).
21. Bilbo Baggins took down his pants and showed Frodo his ...! (4).
23. You need a big one to catch **TEN** horny mermaids (3).
24. **LANA** likes her sex up the arse (4).
25. I know Winona's getting on a bit, but I'd still like to 'ride 'er'! (5).
26. You might call **IT MAD** to own up to an affair (5).
27. She's the most sexually daring piece I've come across – but does **IT SCARE** me? Never! (7).
29. **HE 'AD WAY** too much drink to make any forward progress with his date (7).
32. Try to **CLASP** her bottom while she applauds (5).
34. She **UPS** her price for a gnaw on his 'nana (3).
35. **KES 'AD** good manners. He ... nicely before he poked her! (5).
36. **HE TUGS** off her top to reveal the most gigantic top wallopers (6).
39. Pour oil over your bird at Christmas (5).
41. My Mum's perverted sisters would **TAN US** kids just for their own sexual gratification (5).
44. Most girls love a pussy to play with (3).
46. Slippy sloppy wobbly stuff, great to wrestle in (5).
48. Haul around a queer in women's clothing (4).
49. Currency you need to pay a geisha girl (3).
51. Type of marks you'll often find in a **KID'S** undies (4).
55. Fart fodder for cowboys courtesy of Mr Heinz (5).
56. "What good is a **PENIS** without any backbone?" she declared (5).
57. Little bits of wood a golfer rests his balls on (4).
59. Another word for moist which you hope describes your girlfriend's knickers (4).
61. Gay outlaw who scratched **AND BIT** his sidekick (6).
62. Lucky **ROS! SHE** had her leg over more jockeys than gee-gees (6).
63. My shortened first name and my best friend (4).
65. At the Alcoholics Anonymous meeting **I WON** first prize in the raffle – a night out with a derro! (4).
67. I'd like **TO SILENCE** all politicians – then maybe we'd have no more general ...! (9).
71. He first hooked up with **MEL AT** a heavy ... concert (5).
72. Hang limply like your ol' feller after a **DROP O'** the hard stuff! (5).
73. **O NO**! How could John Lennon fancy that Yoko? (3).
74. Mother of **MERCY, GLEN**! I hear you've been showing your organ to a group of vicars! (9).
75. Beautiful peepers or naked bumholes! (5-4).

DOWN

2. Sentimental feeling that's **IN ME TOO** (7).
3. I'd give **A TEN** to the girl with the ... little bum! (4).
4. Act like a poofter in a tent? (4).
5. No ifs or 'buts' – those who drop fag ends deserve the birch across their backsides! (5).
7. Put a stopwatch on his performance! (4).
8. The lady singer made **A LOT** of sweet sounds during our bedtime duet (4).
9. If you want to be proficient at the old **IN-OUT, IT** pays to have coaching. I'm available! (7).
13. When he does his after-dinner speeches, **'E STICKS** in the foulest bad-taste jokes (7).

14. She's a **LADY, KEN**, so don't walk around in your birthday suit! (7).
15. In the flesh, my great big tockley is ... than life (6).
17. We weren't **ALL SAD** when this shit soap ended (6).
19. Does **SENOR** grunt during his siesta? (4).
20. If most people do it lying down, why do they call it a one-night ...? (5).
22. A couple of **GINS OR** vodkas and they're soon feeling each other's genitals (6).
24. Coral island where the natives hardly wear anything 'at all'! (5).
28. Making out in a **SPA** will ... a man's strength (3).
30. I've seen very few backsides as good **AS 'ERS**! (5).
31. It's a **BAD OMEN** when your girl's belly begins to swell (7).
33. Plays with his instrument like a guitar (6).
37. Push a test pilot's button and watch him shoot (5).
38. From the moment we are born, guys love the **TASTE** of nipples (5).
40. I would never join **BEN IN A SECT** that promoted no alcohol and no sex (10).
42. Because he's so obsessed with **TITS, HER PA'S** had to visit any number of shrinks (10).
43. Name of the girl you might ride in the back of a stolen car for fun (3).
45. "I don't give a ...!" cried Eve. "Remove that leaf and show me your willie, Adam!" (3).
46. **JED LIT** her passion then left her at the altar (6).
47. Walks up to the bar like a real **SLOB** (4).
50. She's a bit of a 'maniac' when it comes to bonking (6).
52. Where a Scotsman keeps his crown jewels (4).
53. A hornbag that's good enough to eat (4).
54. Venue for horizontal jogging (3).
58. Leave a Greek island and shit (7).
60. "With all the cash I pay my ex-wife **I AM ONLY** left with a few bucks a week," he complained (7).
64. What you do when you're too **SKINT** to buy soap (5).
66. Root noisily (4).
68. The girls all ... up to sleep with **NEIL** (4).
69. Close enough to know what you **EARN** (4).
70. I **RANG** her on her mobile but got her crinkly! (4).

Thinkstock

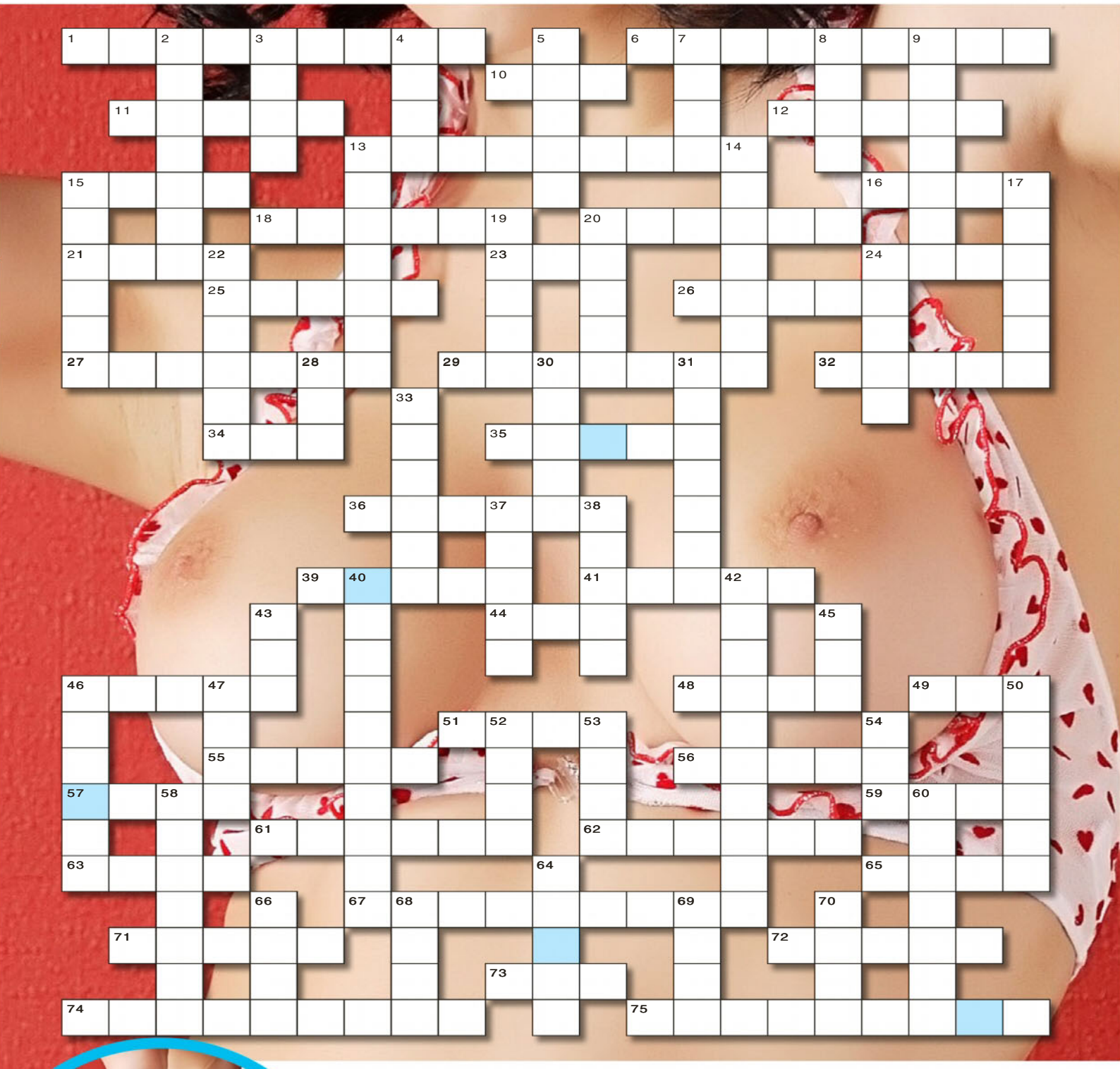

SEND IN TO WIN!

THE BOOBS BELONG TO...

NAME

ADDRESS

POSTCODE

Send the completed crossword to: **CHEEKYCROSS No. 1399, THE PICTURE, PO Box 430, Eastern Suburbs MC, NSW 2004** or you won't win anything.

Please see Privacy Notice on page 73. See page 73 for terms and conditions of entry. ☐ Do not provide information about me to any organisation not associated with this competition. Entries close March 7, 2016. Answers will appear in the April 1, 2016 issue and the winner's name will be published in the May 2, 2016 issue. Authorised under NSW Permit No. LTPM/15/01204.

Brain Teasers

YOUR FACE, MY ARSE

CAN you match the derriere to the Chevy Chase?

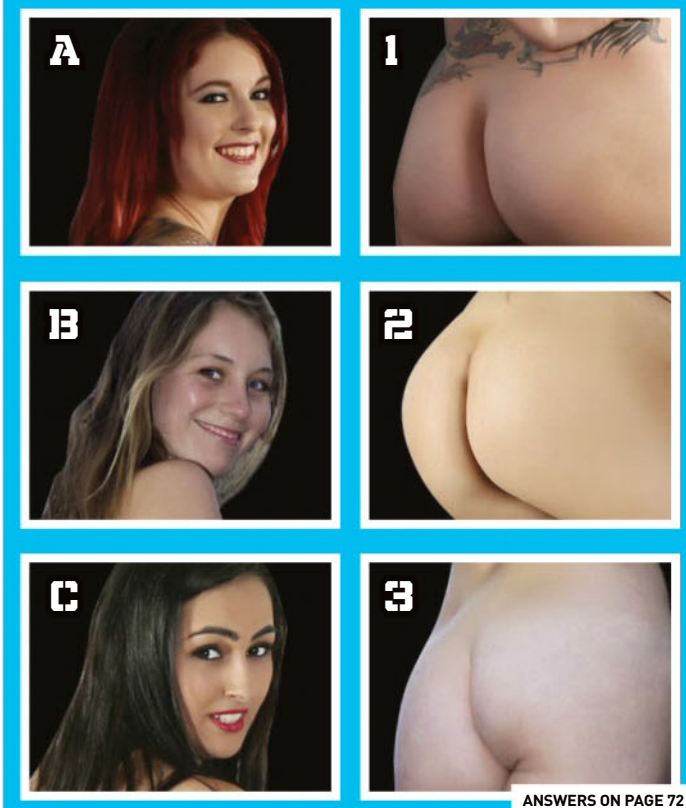

ANSWERS ON PAGE 72

RUDOKU

				H				
	T				D			A
		R	U			H	O	L
	R	O			U	T	S	
	H		S	A	R		D	
	D	L	H			A	R	
O	S	T			H	U		
H			R				A	
				O				

Like "sudoku", only ruder. Put the letters of the words "LOUD SHART" into the blank spaces so that when you've finished, each row, each column and each 3x3 block should have all the letters needed to spell LOUD SHART. The words LOUD SHART (in the correct order) will appear somewhere in the grid.

ANSWERS ON PAGE 72

TWO IN ONE

SOLVE the crossword puzzle, then double your fun as the crossword turns into a FindAWord! All the words in the crossword grid can be found in the FindAWord grid. The letters left over from each puzzle make up the keywords.

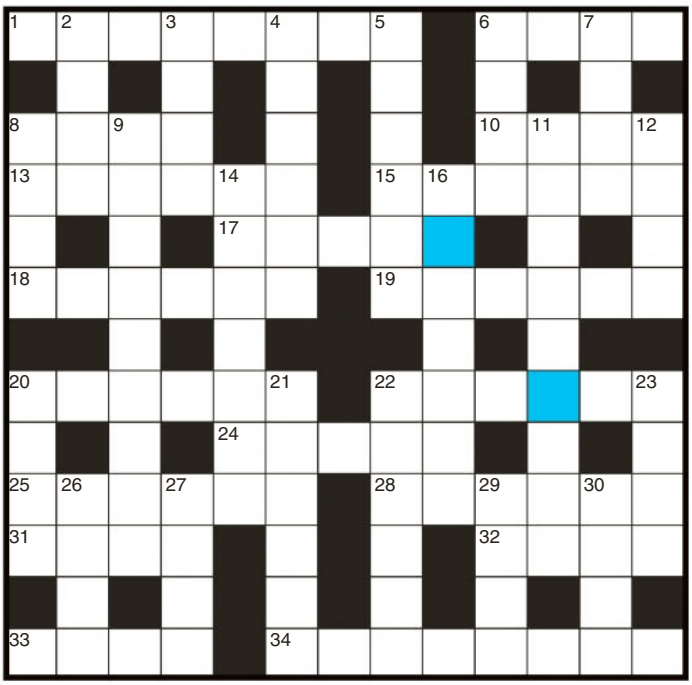

ACROSS
1. Leave in will
6. Fair-minded
8. Window shelf
10. Verge
13. Sports participant
15. TV reception pole
17. Hanker
18. Stank
19. Swing loosely
20. Flowery
22. Maximum
24. Perceive
25. Boil with rage
28. Verb modifier
31. Rabbit relative
32. Notion
33. Touched
34. Surrendering

DOWN
2. Sinister
3. Grotesque
4. Doted on
5. Peril
6. Mocking laugh
7. Epic tale
8. Rider's boot spike
9. Unpunctual guest
11. Identified (disease)
12. Alternatively
14. Eyelid hair
16. Passed into law
20. Pisces creature
21. Freedom of action
22. Serviceable
23. Bass brass instrument
26. Comfort
27. Written passage
29. Did battle (with)
30. Bridle strap

E	L	B	A	S	U	D	P	O	U	D	B	T
H	A	A	E	D	A	L	I	V	E	K	O	U
D	T	G	D	S	A	T	D	K	F	A	J	G
O	E	A	G	Y	A	W	E	E	L	E	L	L
H	C	S	E	D	R	E	A	B	O	S	L	Y
V	O	R	O	U	R	N	Y	R	R	L	I	T
I	M	R	P	N	Q	Y	S	E	A	E	S	O
E	E	S	N	H	G	E	R	V	L	N	E	F
D	R	A	Z	A	H	A	B	D	N	A	N	I
T	J	E	B	T	H	R	I	A	I	C	S	S
E	O	U	E	L	G	N	A	D	E	T	E	H
X	T	E	S	J	G	L	A	I	R	E	A	P
T	S	O	M	T	U	E	S	F	O	D	R	A

FILL-INS

PLACE all the words listed below into the grid. Each word can be used only once. We have given you the first word to help you fill it in. The shaded letters will give you the keyword.

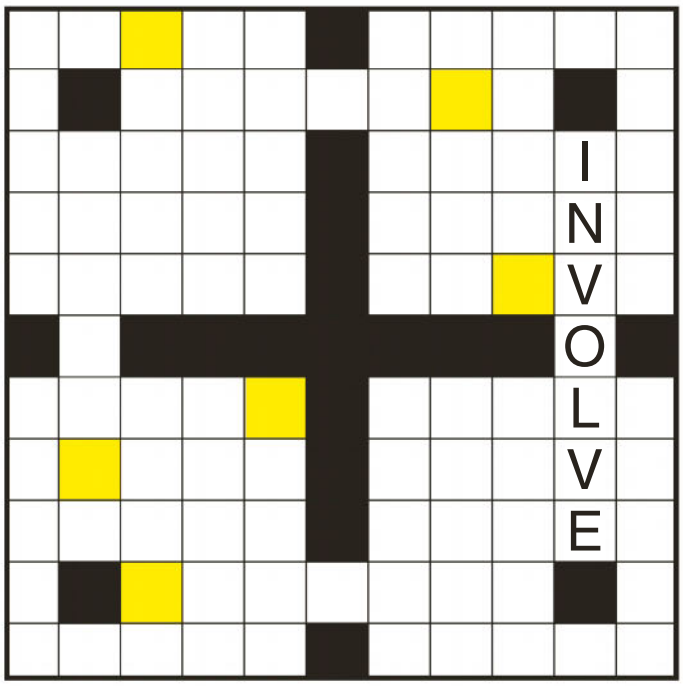

ADORE
AGENT
AIDED
AMBER
AROMA
CABIN
CEDAR
DITTY
ELOPE
ERASE
GLAND
GOING
GROAN
HONEY
INANE
LARGE
LAUGH
LEDGE
LICIT
MELEE
NERVY
OLIVE
ORBIT
REALM
ROYAL
SCANT
STATE
TAMER
TANGY
THERE
URBAN
YODEL
ANAGRAM
~~INVOLVE~~
RESHAPE
ROOSTER

MIX 'N' MATCH

PLACE the left and right letters with the middle letters to form nine new words. The shaded letters will give you the keyword.

CRI
FOO
INV
OVE
PLU
ROU
SOL
SUP
UNE

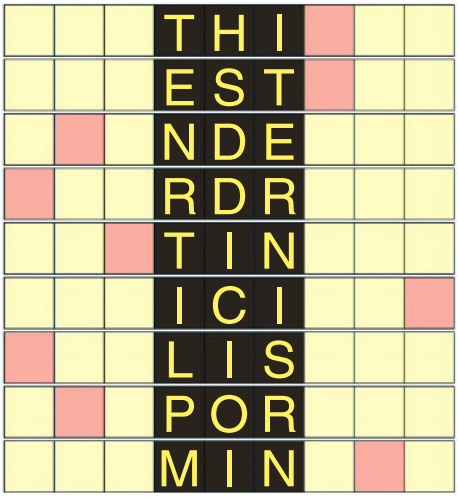

AFT
ALS
CAL
ELY
HLY
ORS
RED
TED
TOR

TOP WORDS

FIT all the words from the list into the grid. Words may run across, up, down or even backwards. We have provided the first word to get you started. The shaded letters will give you the keyword.

3 LETTERS
COT
MAN
PEG
YES

5 LETTERS
PULLS
PURRS
REINS
SORER

7 LETTERS
~~CURLING~~
MERRILY
PERVERT
SURGEON

9 LETTERS
FORGERIES
MARVELLED

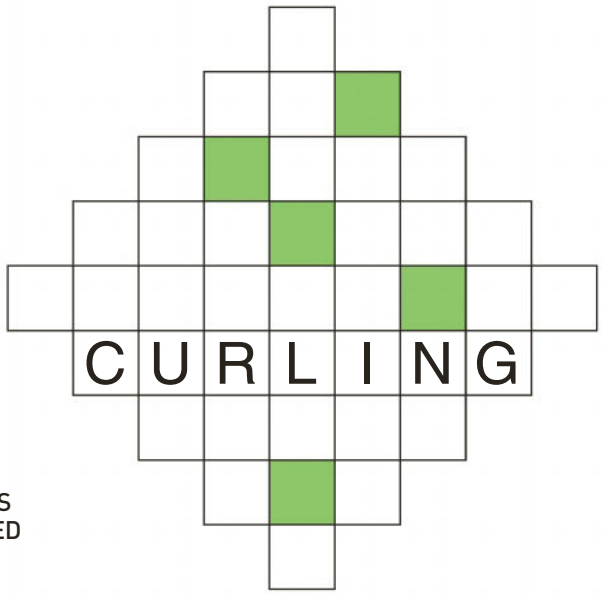

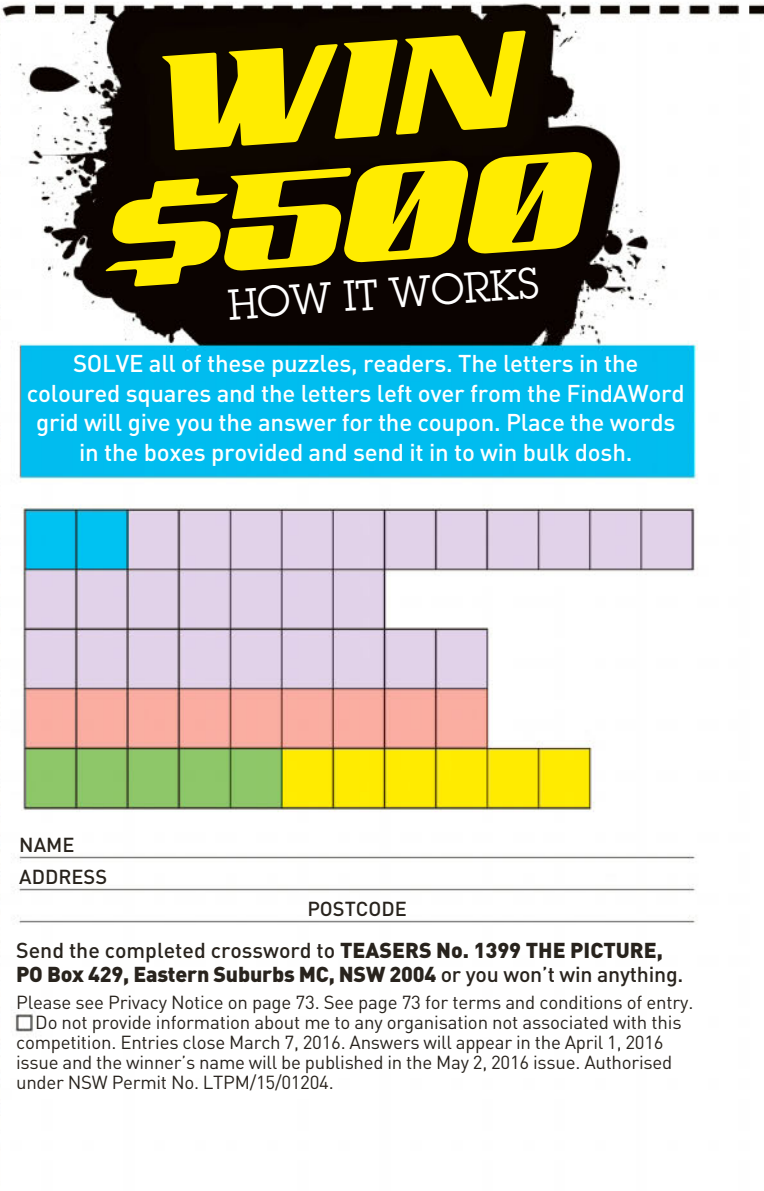

SOLVE all of these puzzles, readers. The letters in the coloured squares and the letters left over from the FindAWord grid will give you the answer for the coupon. Place the words in the boxes provided and send it in to win bulk dosh.

NAME

ADDRESS

POSTCODE

Send the completed crossword to **TEASERS No. 1399 THE PICTURE, PO Box 429, Eastern Suburbs MC, NSW 2004** or you won't win anything.

Please see Privacy Notice on page 73. See page 73 for terms and conditions of entry. ☐ Do not provide information about me to any organisation not associated with this competition. Entries close March 7, 2016. Answers will appear in the April 1, 2016 issue and the winner's name will be published in the May 2, 2016 issue. Authorised under NSW Permit No. LTPM/15/01204.

Answers

CHEEKYCROSS #1396

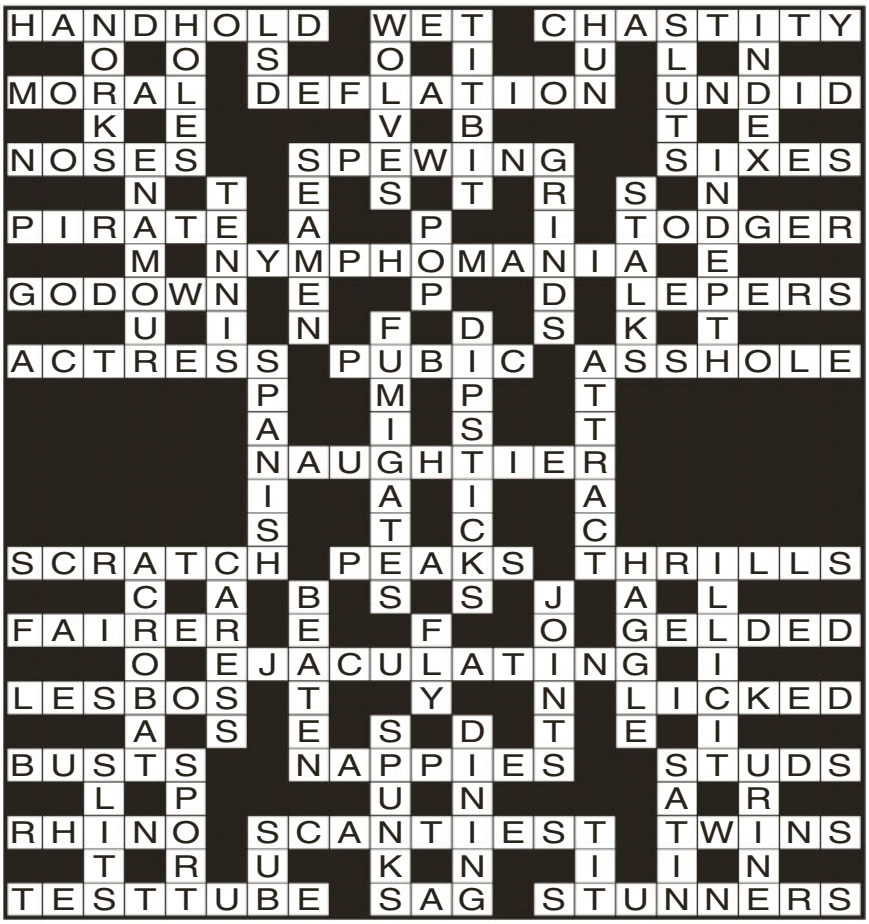

The tits belong to **BIANCA**

MIX 'N' MATCH

Expensive, Additions, Staggered, Exhausted, Newcomers, Carpenter, Certainly, Falsified, Documents

KEYWORDS: *ED SHEERAN*

KEYWORDS SOLUTION
ED SHEERAN IS A RED-HOT REDHEAD WITH A GOLDEN VOICE

WINNERS

THE WINNER OF SPOT THE DIFFERENCE #1390 IS **S.N., WEST GOSFORD, NSW**
THE WINNER OF CHEEKYCROSS #1390 IS **J.L., KINGSLEY, WA**
THE WINNER OF TEASERS #1390 IS **C.B., BROOKLYN, NSW**

RUDOKU #1399

U	O	S	L	H	A	R	T	D
L	T	H	O	R	D	S	U	A
D	A	R	U	S	T	H	O	L
A	R	O	D	L	U	T	S	H
T	H	U	S	A	R	L	D	O
S	D	L	H	T	O	A	R	U
O	S	T	A	D	H	U	L	R
H	L	D	R	U	S	O	A	T
R	U	A	T	O	L	D	H	S

YOUR FACE, MY ARSE

A = 1
B = 3
C = 2

PRIZE TEAZERS #1396

TWO-IN-ONE

KEYWORD: *IS A*

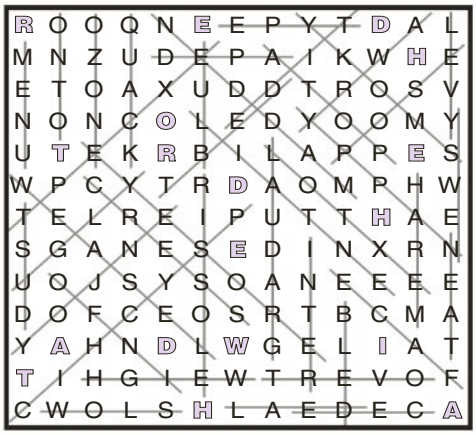

KEYWORDS: *RED-HOT REDHEAD WITH A*

TOP WORDS

KEYWORD: *GOLDEN*

FILL INS

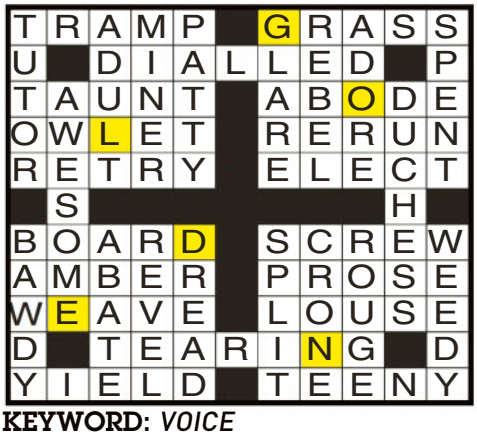

KEYWORD: *VOICE*

Terms & Conditions

PRIVACY NOTICE
PRIVACY NOTICE This issue of THE PICTURE is published by Bauer Media Pty Ltd (Bauer).
Bauer may use and disclose your information in accordance with our Privacy Policy, including to provide you with your requested products or services and to keep you informed of other Bauer publications, products, services and events. Our Privacy Policy is located at www.bauer-media.com.au/privacy/ It also sets out on how you can access or correct your personal information and lodge a complaint. Bauer may disclose your personal information offshore to its owners, joint venture partners, service providers and agents located throughout the world, including in New Zealand, USA, the Philippines and the European Union.
In addition, this issue may contain Reader Offers, being offers, competitions or surveys. Reader Offers may require you to provide personal information to enter or to take part. Personal information collected for Reader Offers may be disclosed by us to service providers assisting Bauer in the conduct of the Reader Offer and to other organisations providing special prizes or offers that are part of the Reader Offer. An opt-out choice is provided with a Reader Offer. Unless you exercise that opt-out choice, personal information collected for Reader Offers may also be disclosed by us to other organisations for use by them to inform you about other products, services or events or to give to other organisations that may use this information for this purpose.
If you require further information, please contact Bauer's Privacy Officer either by email at privacyofficer@bauer-media.com.au or mail at Privacy Officer Bauer Media Pty Ltd, 54 Park Street, Sydney NSW 2000.

THE PICTURE TEASERS CONDITIONS OF ENTRY
1. Information on how to enter and prizes form part of these Conditions of Entry.
2. Entry is open to residents of Australia and New Zealand. Entrants under 18 years must have prior parental or legal guardian consent before entering. Employees of the Promoter and their immediate families and agencies associated with this promotion are ineligible to enter.
3. Promotion commences February 22, 2016 and final entries close last mail on March 7, 2016 ("Promotional Period"). The winner will be drawn at Bauer Media, 54 Park Street, Sydney, NSW 2000, on April 1, 2016 at 11.00am (AEST). All times expressed in these Terms and Conditions are in AEST or AEDST as applicable. The winner will be in writing within two (2) business days of the draw and his/her name will be published in THE PICTURE magazine on May 2, 2016.
4. To Enter, Entrants must complete the four different sets of puzzles indicated on the Teasers page correctly, and provide the correct keywords to all puzzles by placing the keyword phrase in the boxes provided and sending the completed coupon to TEASERS #1399, THE PICTURE, PO Box 429, Eastern Suburbs MC, NSW 2004.
5. Multiple entries permitted subject to each entry must be posted in a separate stamped envelope.
6. The judges' decision is final and no correspondence will be entered into.
7. The first (1) valid and correct entry drawn from all valid entries received will win $500 cash Prize will be awarded in the form of a cheque made in favour of the winner. The prize is not transferable or exchangeable. Prize does not include any ancillary costs associated with redeeming this prize. These are the responsibility of the winner.
8. In the event that for any reason whatsoever the Winner does not take the prize at the time stipulated by the Promoter, then the prize will be forfeited by the Winner and cash will not be awarded in lieu of the prize.
9. In the event that a prize, or part of a prize, is unavailable, the Promoter reserves the right to substitute the prize or part of the prize in its discretion with an alternative prize or part of the prize to the same and equal recommended retail value and/or specification subject to any written directions from the various Lottery Departments.
10. The promoter is neither responsible nor liable for any late lost or misdirected mail (including but not limited to prizes).
11. The Promoter is not responsible nor liable for any prize damaged in transit in the delivery of their prize
12. Printing and other quality control errors will not invalidate an otherwise valid prize claim. In the event of a query as to the validity of an entry, the judges will determine whether or not the entry is to be deemed valid, taking into consideration all mitigating circumstances and knowledge available to them at the time of the judging. No correspondence will be entered into.
13. In the event of unforeseen circumstances, war, terrorism, state of emergency or disaster (including but not limited to natural disaster)the Promoter reserves the right to subject to reference to all relevant state and territory rules and regulations, to cancel, terminate, modify or suspend the promotion.
14. If a medical circumstance in some way restricts your ability to enter the competition through the required mechanic, you are still eligible to enter however you must briefly state your circumstances upon entry.
15. If your entry is selected as a winning entry, validation of your circumstances/ the validity of your entry will be undertaken by the Promoter. Method of validation (without limitation) will be determined by the Promoter in its complete discretion. If the winning entry is deemed to be a winner, the winner will be notified as per the terms and conditions herein. In the event that the Promoter requests the entrant to sign any legal documents relating to the verification of their medical circumstance, the legal documents will take the form determined by the Promoter. It is a condition of accepting the prize the winner sign any such legal documentation.
16. The Promoter may conduct such further draws at the same place as the original draw and 1.00pm as are necessary on May 26, 2016 in order to distribute any prizes which remain unclaimed by that date subject to reference to all relevant state and territory authorities. The winner will be notified in writing within two days of the draw and will be published in Picture magazine on July 11, 2016.
17. Nothing in these Terms and Conditions limits, excludes or modifies or purports to limit, exclude or modify the statutory consumer guarantees as provided under the Competition and Consumer Act, as well as any other implied warranties under the ASIC Act or similar consumer protection laws in the State and Territories of Australia ("Non-Excludable Guarantees"). Except for any liability that cannot by law be excluded, including the Non-Excludable Guarantees, the Promoter (including its respective officers, employees and agents) excludes all liability (including negligence), for any personal injury; or any loss or damage (including loss of opportunity); whether direct, indirect, special or consequential, arising in any way out of the promotion.
18. Except for any liability that cannot by law be excluded, including the Non-Excludable Guarantees, the Promoter (including its respective officers, employees and agents) is not responsible for and excludes all liability (including negligence), for any personal injury; or any loss or damage (including loss of opportunity); whether direct, indirect, special or consequential, arising in any way out of: (a) any technical difficulties or equipment malfunction (whether or not under the Promoter's control); (b) any theft, unauthorised access or third party interference; (c) any entry or prize claim that is late, lost, altered, damaged or misdirected (whether or not after their receipt by the Promoter) due to any reason beyond the reasonable control of the Promoter; (d) any variation in prize value to that stated in these Terms and Conditions; (e) any tax liability incurred by a winner or entrant; or (f) use of the prize.
19. If this promotion is interfered with in any way or is not capable of being conducted as reasonably anticipated due to any reason beyond the reasonable control of the Promoter, the Promoter reserves the right, in its sole discretion, to the fullest extent permitted by law: (a) to disqualify any entrant; or (b) subject to any written directions from a regulatory authority, to modify, suspend, terminate or cancel the promotion, as appropriate.
20. The Promoter collects personal information in order to conduct the promotion and may, for this purpose, disclose such information to third parties, including but not limited to agents, contractors, service providers, prize suppliers and, as required, to Australian regulatory authorities. Entry is conditional on providing this information. The Promoter may, for an indefinite period, unless otherwise advised, use the information for promotional, marketing, publicity, research and profiling purposes, including sending electronic messages or telephoning the entrant. Entrants should direct any request to opt out, access, update or correct information to the Promoter. All entries become the property of the Promoter.
21. All entries become the property of the Promoter. The collection, use and disclosure of personal information provided in connection with this promotion is governed by the Privacy Notice (see Contents Page for location in this issue).
22. By entering this promotion, the entrant consents to receipt of any email regarding the promotion, and other emails which inform the entrant of the Promoter's other publications, products, services and events and to promote third party goods and services it may be interested in.
23. The Promoter is Bauer Media Limited (ABN 18 053 273 546) of 54 – 58 Park Street, Sydney, NSW 2000. Phone: 9282 8000.
24. Authorised under permit numbers: NSW Permit No. LTPM/15/01204.

THE PICTURE CHEEKY CROSS CONDITIONS OF ENTRY
1. Information on how to enter and prizes form part of these Conditions of Entry.
2. Entry is open to residents of Australia and New Zealand. Entrants under 18 years must have prior parental or legal guardian consent before entering. Employees of the Promoter and their immediate families and agencies associated with this promotion are ineligible to enter.
3. Promotion commences February 22, 2016 and final entries close last mail on March 7, 2016 ("Promotional Period"). The winner will be drawn at Bauer Media, 54 Park Street, Sydney, NSW 2000, on April 1, 2016 at 11.00am (AEST). All times expressed in these Terms and Conditions are in AEST or AEDST as applicable. The winner will be in writing within two (2) business days of the draw and his/her name will be published in THE PICTURE magazine on May 2, 2016.
4. To Enter, entrants must complete the Cheeky Cross crossword indicated on the Cheeky Cross page correctly, and provide the correct keyword from the puzzle and send the completed coupon to CHEEKY CROSS #1399, THE PICTURE, PO Box 430, Eastern Suburbs MC, NSW 2004.
5. Multiple entries permitted subject to each entry must be posted in a separate stamped envelope.
6. The judges' decision is final and binding on all who enter and no correspondence will be entered into.
7. The first (1) valid and correct entry drawn from all valid entries received will win $1000. Prize will be awarded in the form of a cheque made in favour of the winner. The prize is not transferable or exchangeable. Prize does not include any ancillary costs associated with redeeming this prize. These are the responsibility of the winner.
8. In the event that for any reason whatsoever the Winner does not take the prize at the time stipulated by the Promoter, then the prize will be forfeited by the Winner and cash will not be awarded in lieu of the prize.
9. In the event that a prize, or part of a prize, is unavailable, the Promoter reserves the right to substitute the prize or part of the prize in its discretion with an alternative prize or part of the prize to the same and equal recommended retail value and/or specification subject to any written directions from the various Lottery Departments.
10. The promoter is neither responsible nor liable for any late lost or misdirected mail (including but not limited to prizes).
11. The Promoter is not responsible nor liable for any prize damaged in transit in the delivery of their prize
12. Printing and other quality control errors will not invalidate an otherwise valid prize claim. In the event of a query as to the validity of an entry, the judges will determine whether or not the entry is to be deemed valid, taking into consideration all mitigating circumstances and knowledge available to them at the time of the judging. No correspondence will be entered into.
13. In the event of unforeseen circumstances, war, terrorism, state of emergency or disaster (including but not limited to natural disaster)the Promoter reserves the right to subject to reference to all relevant state and territory rules and regulations, to cancel, terminate, modify or suspend the promotion.
14. If a medical circumstance in some way restricts your ability to enter the competition through the required mechanic, you are still eligible to enter however you must briefly state your circumstances upon entry.
15. If your entry is selected as a winning entry, validation of your circumstances/ the validity of your entry will be undertaken by the Promoter. Method of validation (without limitation) will be determined by the Promoter in its complete discretion. If the winning entry is deemed to be a winner, the winner will be notified as per the terms and conditions herein. In the event that the Promoter requests the entrant to sign any legal documents relating to the verification of their medical circumstance, the legal documents will take the form determined by the Promoter. It is a condition of accepting the prize the winner sign any such legal documentation.
16. The Promoter may conduct such further draws at the same place as the original draw and 1.00pm as are necessary on May 26, 2016 in order to distribute any prizes which remain unclaimed by that date subject to reference to all relevant state and territory authorities. The winner will be notified in writing within two days of the draw and will be published in Picture magazine on July 11, 2016.
17. Nothing in these Terms and Conditions limits, excludes or modifies or purports to limit, exclude or modify the statutory consumer guarantees as provided under the Competition and Consumer Act, as well as any other implied warranties under the ASIC Act or similar consumer protection laws in the State and Territories of Australia ("Non-Excludable Guarantees"). Except for any liability that cannot by law be excluded, including the Non-Excludable Guarantees, the Promoter (including its respective officers, employees and agents) excludes all liability (including negligence), for any personal injury; or any loss or damage (including loss of opportunity); whether direct, indirect, special or consequential, arising in any way out of the promotion.
18. Except for any liability that cannot by law be excluded, including the Non-Excludable Guarantees, the Promoter (including its respective officers, employees and agents) is not responsible for and excludes all liability (including negligence), for any personal injury; or any loss or damage (including loss of opportunity); whether direct, indirect, special or consequential, arising in any way out of: (a) any technical difficulties or equipment malfunction (whether or not under the Promoter's control); (b) any theft, unauthorised access or third party interference; (c) any entry or prize claim that is late, lost, altered, damaged or misdirected (whether or not after their receipt by the Promoter) due to any reason beyond the reasonable control of the Promoter; (d) any variation in prize value to that stated in these Terms and Conditions; (e) any tax liability incurred by a winner or entrant; or (f) use of the prize.
19. If this promotion is interfered with in any way or is not capable of being conducted as reasonably anticipated due to any reason beyond the reasonable control of the Promoter, the Promoter reserves the right, in its sole discretion, to the fullest extent permitted by law: (a) to disqualify any entrant; or (b) subject to any written directions from a regulatory authority, to modify, suspend, terminate or cancel the promotion, as appropriate.
20. The Promoter collects personal information in order to conduct the promotion and may, for this purpose, disclose such information to third parties, including but not limited to agents, contractors, service providers, prize suppliers and, as required, to Australian regulatory authorities. Entry is conditional on providing this information. The Promoter may, for an indefinite period, unless otherwise advised, use the information for promotional, marketing, publicity, research and profiling purposes, including sending electronic messages or telephoning the entrant. Entrants should direct any request to opt out, access, update or correct information to the Promoter. All entries become the property of the Promoter.
21. All entries become the property of the Promoter. The collection, use and disclosure of personal information provided in connection with this promotion is governed by the Privacy Notice (see Contents Page for location in this issue).
22. By entering this promotion, the entrant consents to receipt of any email regarding the promotion, and other emails which inform the entrant of the Promoter's other publications, products, services and events and to promote third party goods and services it may be interested in.
23. The Promoter is Bauer Media Limited (ABN 18 053 273 546) of 54 – 58 Park Street, Sydney, NSW 2000. Phone: 9282 8000.
24. Authorised under permit number: NSW Permit No. LTPM/15/01204.

THE PICTURE SPOT THE DIFFERENCE CONDITIONS OF ENTRY
1. Information on how to enter and prizes form part of these Conditions of Entry. Participation is this promotion is deemed acceptance of these terms and conditions.
2. Entry is open to residents of Australia and New Zealand. Entrants under 18 years must have prior parental or legal guardian consent before entering. Employees of the Promoter and their immediate families and agencies associated with this promotion are ineligible to enter.
3. Promotion commences February 22, 2016 and final entries close last mail on March 7, 2016 ("Promotional Period"). The winner will be drawn at Bauer Media, 54 Park Street, Sydney, NSW 2000, on April 1, 2016 at 11.00am (AEST). All times expressed in these Terms and Conditions are in AEST or AEDST as applicable. The winner will be in writing within two (2) business days of the draw and his/her name will be published in THE PICTURE magazine on May 2, 2016.
4. To Enter, Entrants must complete the Spot The Difference puzzle page correctly and send the completed coupon to SPOT THE DIFFERENCE #1399, THE PICTURE, PO Box 429, Eastern Suburbs MC, NSW 2004.
5. Multiple entries permitted subject to each entry must be posted in a separate stamped envelope. The Promoter is neither responsible nor liable for late or misdirected entries, including but not limited to the cost of sending the entry via express post, registered post or courier. These costs are the responsbility of the winner.
6. The judges' decision is final and no correspondence will be entered into.
5. The first (1) valid and correct entry drawn from all valid entries received will win $500 – Prize will be awarded in the form of a cheque made in favour of the winner. The prize is not transferable or exchangeable. Prize does not include any ancillary costs associated with redeeming this prize. These are the responsibility of the winner.
6. In the event that for any reason whatsoever the Winner does not take the prize at the time stipulated by the Promoter, then the prize will be forfeited by the Winner and cash will not be awarded in lieu of the prize.
7. In the event that a prize, or part of a prize, is unavailable, the Promoter reserves the right to substitute the prize or part of the prize in its discretion with an alternative prize or part of the prize to the same and equal recommended retail value and/or specification subject to any written directions from the various Lottery Departments.
8. The promoter is neither responsible nor liable for any late lost or misdirected mail (including but not limited to prizes).
9. The Promoter is not responsible nor liable for any prize damaged in transit in the delivery of their prize
10. Printing and other quality control errors will not invalidate an otherwise valid prize claim. In the event of a query as to the validity of an entry, the judges will determine whether or not the entry is to be deemed valid, taking into consideration all mitigating circumstances and knowledge available to them at the time of the judging. No correspondence will be entered into.
11. In the event of unforeseen circumstances, war, terrorism, state of emergency or disaster (including but not limited to natural disaster)the Promoter reserves the right to subject to reference to all relevant state and territory rules and regulations, to cancel, terminate, modify or suspend the promotion.
12. If a medical circumstance in some way restricts your ability to enter the competition through the required mechanic, you are still eligible to enter however you must briefly state your circumstances upon entry.
13. If your entry is selected as a winning entry, validation of your circumstances/ the validity of your entry will be undertaken by the Promoter. Method of validation (without limitation) will be determined by the Promoter in its complete discretion. If the winning entry is deemed to be a winner, the winner will be notified as per the terms and conditions herein. In the event that the Promoter requests the entrant to sign any legal documents relating to the verification of their medical circumstance, the legal documents will take the form determined by the Promoter. It is a condition of accepting the prize the winner sign any such legal documentation.
14. The Promoter may conduct such further draws at the same place as the original draw and 1.00pm as are necessary on May 26, 2016 in order to distribute any prizes which remain unclaimed by that date subject to reference to all relevant state and territory authorities. The winner will be notified in writing within two days of the draw and will be published in Picture magazine on July 11, 2016.
15. Nothing in these Terms and Conditions limits, excludes or modifies or purports to limit, exclude or modify the statutory consumer guarant ees as provided under the Competition and Consumer Act, as well as any other implied warranties under the ASIC Act or similar consumer protection laws in the State and Territories of Australia ("Non-Excludable Guarantees"). Except for any liability that cannot by law be excluded, including the Non-Excludable Guarantees, the Promoter (including its respective officers, employees and agents) excludes all liability (including negligence), for any personal injury; or any loss or damage (including loss of opportunity); whether direct, indirect, special or consequential, arising in any way out of the promotion.
16. Except for any liability that cannot by law be excluded, including the Non-Excludable Guarantees, the Promoter (including its respective officers, employees and agents) is not responsible for and excludes all liability (including negligence), for any personal injury; or any loss or damage (including loss of opportunity); whether direct, indirect, special or consequential, arising in any way out of: (a) any technical difficulties or equipment malfunction (whether or not under the Promoter's control); (b) any theft, unauthorised access or third party interference; (c) any entry or prize claim that is late, lost, altered, damaged or misdirected (whether or not after their receipt by the Promoter) due to any reason beyond the reasonable control of the Promoter; (d) any variation in prize value to that stated in these Terms and Conditions; (e) any tax liability incurred by a winner or entrant; or (f) use of the prize.
17. If this promotion is interfered with in any way or is not capable of being conducted as reasonably anticipated due to any reason beyond the reasonable control of the Promoter, the Promoter reserves the right, in its sole discretion, to the fullest extent permitted by law: (a) to disqualify any entrant; or (b) subject to any written directions from a regulatory authority, to modify, suspend, terminate or cancel the promotion, as appropriate.
18. The Promoter collects personal information in order to conduct the promotion and may, for this purpose, disclose such information to third parties, including but not limited to agents, contractors, service providers, prize suppliers and, as required, to Australian regulatory authorities. Entry is conditional on providing this information. The Promoter may, for an indefinite period, unless otherwise advised, use the information for promotional, marketing, publicity, research and profiling purposes, including sending electronic messages or telephoning the entrant. Entrants should direct any request to opt out, access, update or correct information to the Promoter. All entries become the property of the Promoter.
19. All entries become the property of the Promoter. The collection, use and disclosure of personal information provided in connection with this promotion is governed by the Privacy Notice (see Contents Page for location in this issue).
20. By entering this promotion, the entrant consents to receipt of any email regarding the promotion, and other emails which inform the entrant of the Promoter's other publications, products, services and events and to promote third party goods and services it may be interested in.
21. The Promoter is Bauer Media Limited (ABN 18 053 273 546) of 54 – 58 Park Street, Sydney, NSW 2000. Phone: 9282 8000.
22. Authorised under permit numbers: NSW Permit No. LTPM/15/01204.

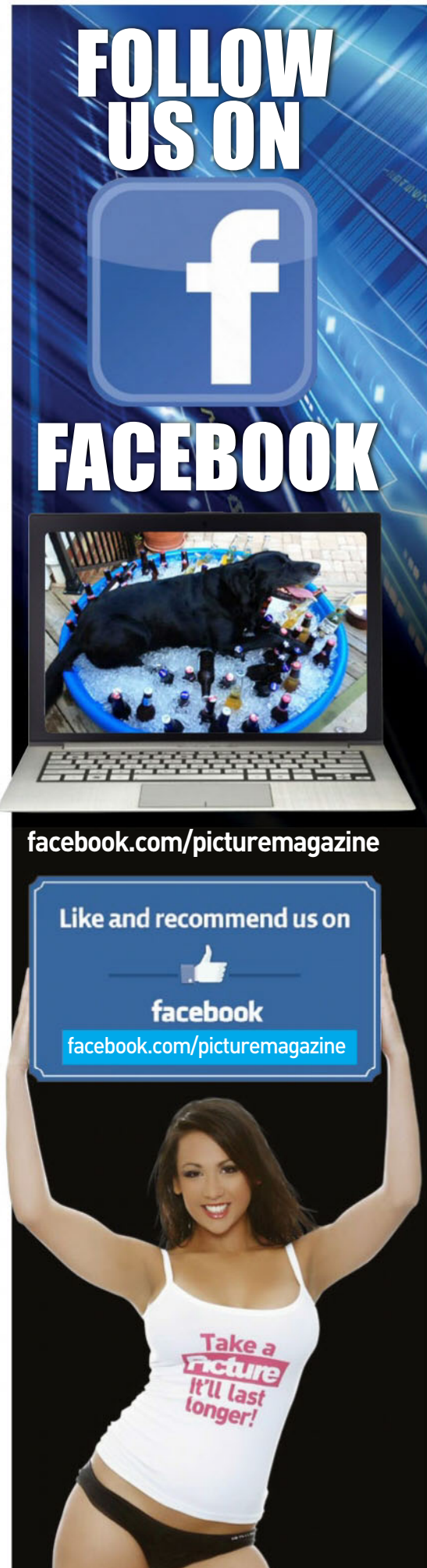

My Threesome

DINNER FOR THREE

I WAS newly single after going out with the same bloke for a couple of years. Sex with him was always just him jumping on top of me, pumping away for a few minutes, then rolling off and snoring.

I was keen to try something new, so when this hot babe Julie at work asked me to her and her boyfriend's place for dinner, I said yeah, thinking they might set me up with someone. Turned out I was the only guest and they WERE setting me up, only not the way I thought.

After a few wines, I was checking out Julie and her fella Todd with their nice tans and hot bods, and thinking what a cool couple they were. When Todd went for a walk to buy some more wine, Julie just came out with it and said she fancied me, and would I like to join her and Todd in the bedroom.

I thought about it for half a second and nodded, so when Todd got back we were already naked and sprawled out on their big four-poster. Even though I'd never licked a pussy before I was keen to try it, so I carefully spread Julie's legs, and started to munch on her perfectly trimmed smoo. The smell and taste of it, and her moans, soon got my juices flowing, so when Todd manoeuvred himself behind me and rubbed the head of his cock up and down my wet slit, I backed up a bit and took the whole thing inside me in one go. The harder he fucked me, the harder I flicked my tongue across Julie's clit.

We all came within a couple of minutes of each other, and for the rest of the night, we tried out every possie three people could get into.

I found I really enjoyed having both a cock and a cunt to play with, and now I drop over whenever I'm feeling horny.

L.M., MORNINGTON, VIC

Provided by PCIM

WHAT ABOUT ME?

HAVING a threesome had always been my dream, but it seemed like it was never gunna happen.

I never got jumped by two babes at a party, no girlfriend ever brought home one of her girlfriends and led her into the cot, and I was fucked if I was gunna pay for it, 'cos that sort of thing costs a packet.

So after years of disappointment, I decided I'd make it happen myself. By the time, I was in my mid-20s I had a few fuck buddies, so I put out feelers amongst them to see which ones might be up for a threebie. Because they weren't actual girlfriends, I figured they wouldn't get insulted, AND I eventually worked it out with a couple of them that we'd get together and see how it went.

It all came to pass one Saturday night at my place. I'd got some quality booze in, some classy take-away food and even washed my sheets. The girls got into the vibe of it straight away, and they were feeling each other up and pashing as soon as they got a few champagnes down their necks, so I steered them into the bedroom, where they continued to get hot and bothered, helping each other out of their clothes and sprawling on my bed. I stripped off and joined them, but I had to keep tapping them on the shoulder to let me get involved.

At one stage they were 69ing and I snuck up behind one and started doing her doggie. She seemed to like it alright, she didn't push me off, anyway.

I managed to root one while the other was having a piss, so I figured I'd achieved my dream. For the rest of the night, I watched them do each other and had a nice wank. It wasn't what I was expecting, but it was alright.

M.F., PORT STEPHENS, NSW

Girls, send us a nude or topless photo of yourself to run along with your fuck story and we'll pay you $250!

SCORE $250

Score $50 if we publish your hot tonking tale! Make sure it's no longer than 300 words, and include your current address and phone number. Letters may be edited for clarity.

Each photo must be signed on the back by the F*** Pix girl in the photo. Please include your phone number and a copy of your photo ID.

☐ I hereby give THE PICTURE magazine the right to publish one of the enclosed photos of me. I am over 18 years of age. Any persons sending F*** Pix photos without the written permission of the subject will be liable to criminal prosecution.

☐ I give permission for my photo to be used on the Internet.

☐ Tick if you do not wish us to provide information about you to any organisation not associated with this competition.

NAME

ADDRESS

DATE OF BIRTH

PHONE POSTCODE

SIGNATURE

I GOT into refereeing women's netball when I was going out with a chick who played, and when we broke up, I kept it up 'cos it was a bit of fun, and helped me keep fit. Mostly, it was for athletic, good-looking babes.

When there was a weekend tournament away, and they needed refs, I put my hand up, thinking there could be worse ways to spend a weekend than being one bloke surrounded by lots of fit, horny sportswomen.

I ended up refereeing some pretty high-level matches, and after the tournament was over a few of them stayed in this little town overnight. I was drinking with them in the local pub and it turned into a bit of a party.

Sure, there were a few man-hating lezzo types, but quite a few of them were just average healthy, horny young women, and since I knew a lot about netball, I had the inside running.

A couple of them, two tall stunners with ripped bodies, were staying at the same shitty motel I was, so I picked up a couple bottles of wine and asked if they wanted to kick on.

We rocked back to my room, hooked in, and pretty soon all three of us were sprawled on my bed, laughing and carrying on.

They gave me shit about being a man in a woman's world, but it was pretty clear they wanted dick, and I was happy to supply it.

One of them sitting on my face with her muscular thighs clamped either side my head, while the other one ground her pelvis on me until I thought I'd need a hip operation. It nearly killed me, but it was worth it.

G.R., BRISBANE, QLD

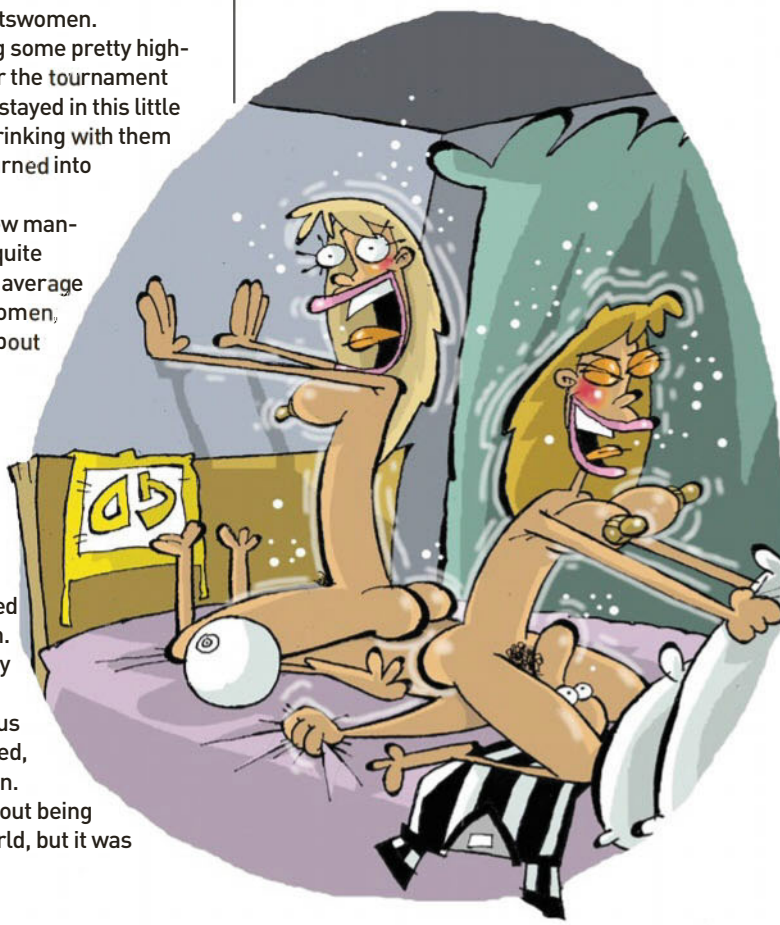

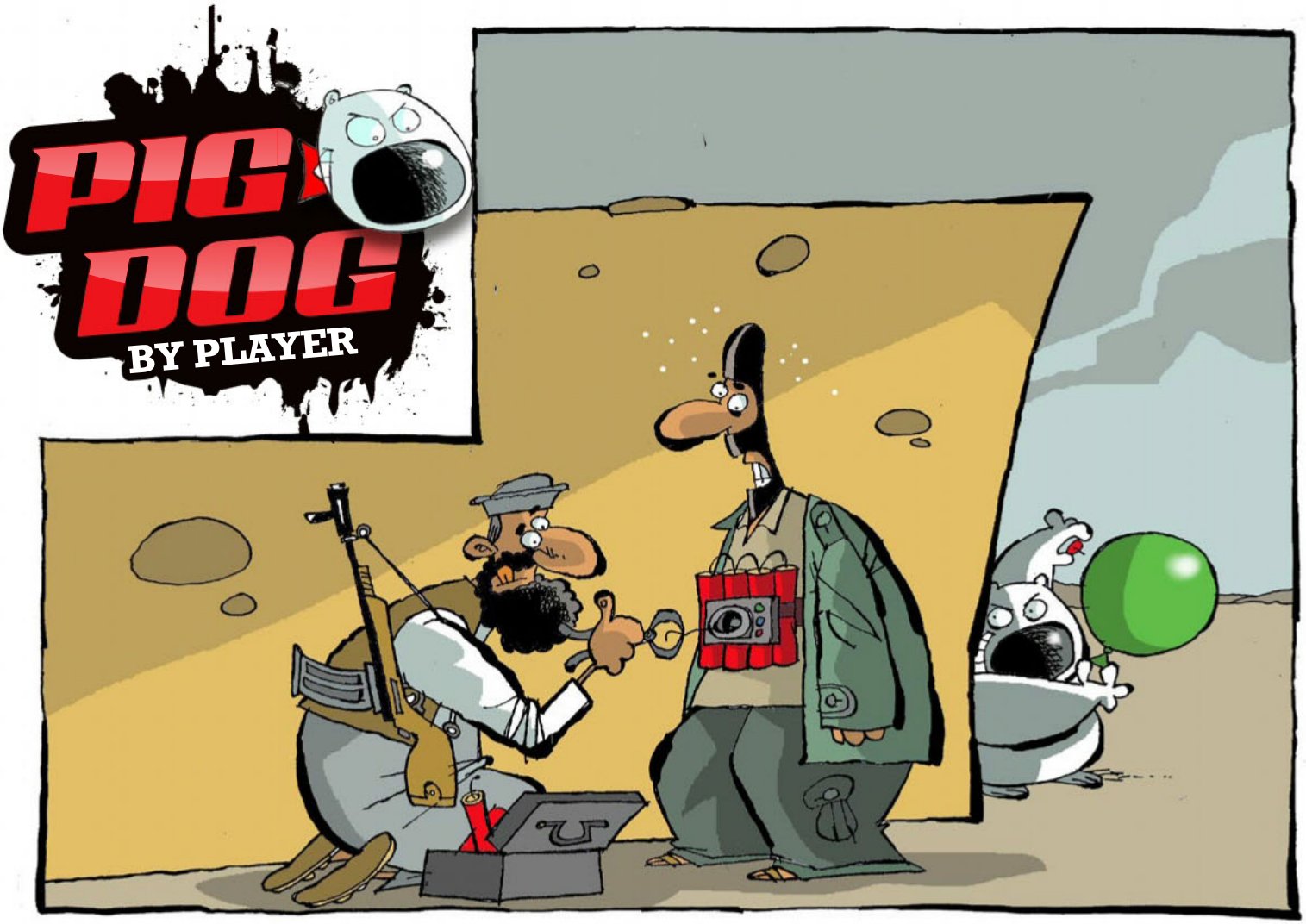
PIG DOG
BY PLAYER

PIG DOG
BY PLAYER
BEST OF LUCK BLAMING THAT ONE ON THE DOG!

QUESTION OF THE WEEK:
WHAT ARE THE BEST AND WORST ROOTING POSITIONS?

Home Girls

the Picture

GO HARD! GO HOMIES!

This week...

BEAUT BUM ASK THE HOMIES BEDROOM BABE TOP TITS

KATIE
SURRY HILLS, NSW

You should never jump to conclusions; just ask 24-year-old Katie. "I went skinny dipping recently at a nude beach in Sydney. My friends and I were just tanning when we noticed a guy filming us from the bushes. We came up to him in order to shame him and tell him off, and it turns out he was actually filming the guy right in front of us, who was his boss and who he had a crush on. Whoops!" ***How often do you hit nude beaches with friends?*** "This was my first time. I loved it. No tan lines and such freedom. There are a lot of micro penises, though; you can't help but look." ***Lawks! Don't strain your eyes trying to see them, eh.***

WHAT ARE THE BEST AND WORST ROOTING POSITIONS? "Best is doggy, because it feels awesome and you can do it in front of the mirror. The worst is reverse cowgirl. I can never get this right; the angles just don't work. But most favourite thing of all – BJs."

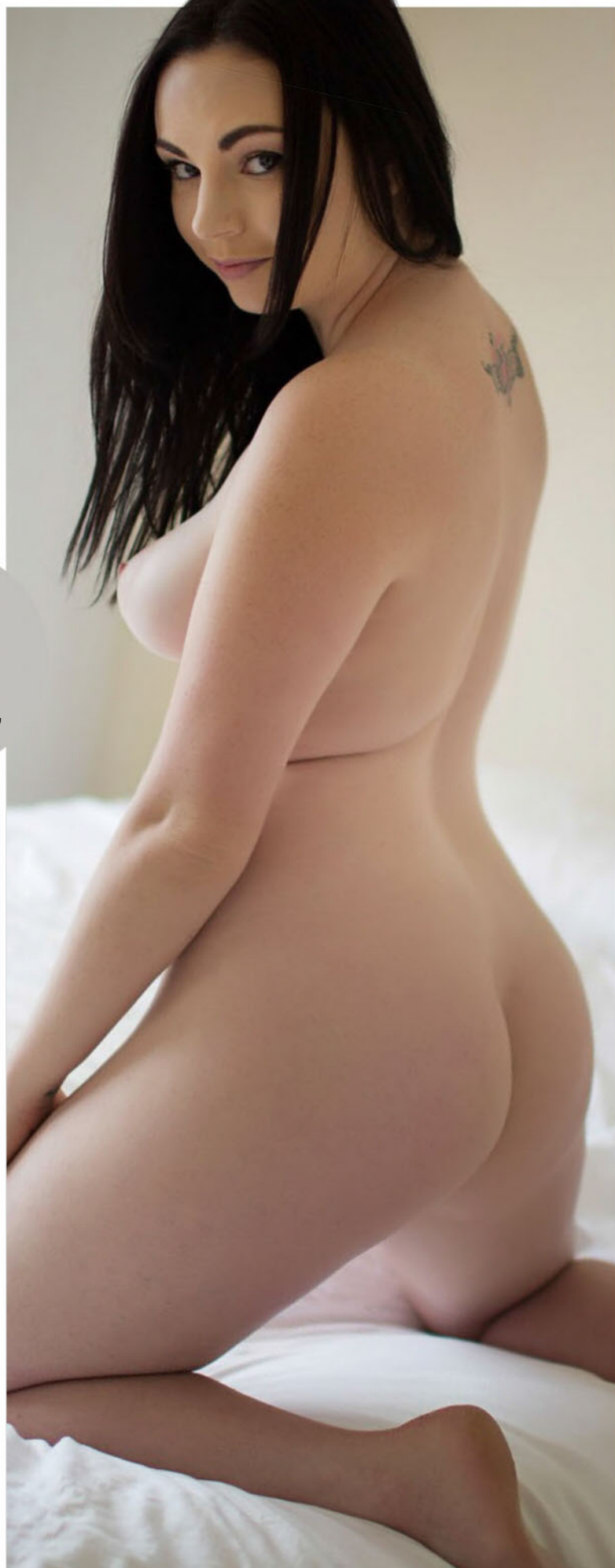

VIANA
TOOWOOMBA, QLD

"I have double-jointed hips and thoroughly enjoy being naked," says 25-year-old student and self-confessed nerd, Viana. ***Do DOUBLE-JOINTED HIPS and nudity work together in tandem?*** "I can get into some fun positions in bed. It's just a little added flexibility." ***What else?*** "On a recent cruise, I snuck into one of the massage rooms and gave a very sexy massage to a friend. I've been told there's a video that I am yet to see." ***What makes a good sexy massage?*** "Well, lots of oil helps. I am a bit of a sucker for an oiled-up body." ***Was the friend male or female?*** "Male, but I'd do the same with a female if given the chance. I find the female body very attractive." ***Was there a HAPPY ending?*** "Definitely a happy ending." **WHAT ARE THE BEST AND WORST ROOTING POSITIONS?** "I love doggy, because it goes in deeper. Standing up is probably the most awkward, if there's a big height difference. But I don't think there's any position that I don't like."

Home Girls

"The worst is lotus. You sit cross-legged on each other"

LILLY
SURFERS PARADISE, QLD

Nineteen-year-old fast-food worker Lilly began to learn how to fly a plane BEFORE she could even drive a car. But her life experience does not end there. There is also nudity. "During Schoolies in 2013 I went skinny dipping while the beach party was happening. It was with three guys I just met, and we were bored so we stripped down and went swimming." ***Nice having three guys checking out your body?*** "It was very nice. They weren't too bad themselves. Quite hung." ***Did they just get a look or something more later?*** "One got a sneaky handy later, while we were in the cab to his place." ***What's the secret to a good HANDY?*** "Soft scratches on the balls while jerking." ***And a good blow job?*** "Deep, and fast."

WHAT ARE THE BEST AND WORST ROOTING POSITIONS? "The best I think is doggy. It gets deep. The worst is lotus – you sit cross-legged on each other. So very tricky, and not really that fun. Plus, doggy is great for hair pulling."

SARAH
MORPHETT VALE, SA

"I have made a nude belly dancing video with added toys for extra pleasure," confesses 28-year-old student Sarah. ***Ever made HARDER videos?*** "My boyfriend and I used to make a lot when we first got together. We haven't made one since we lost the camera that the last one was recorded on." ***Did you show anyone else your sex tapes?*** "I have shown a couple of girlfriends, and have seen some of their work also." ***Ever make a girl-girl vid with any of them?*** "I did when I was 20, with my best friend. We went down on each other, then sent the vid to the guys we were sleeping with." ***Hope they liked it.*** "They did, enough to show all their buddies. But it didn't faze us too badly; we were hot and knew it, so we didn't mind flaunting it."

WHAT ARE THE BEST AND WORST ROOTING POSITIONS? "Best would be doggy style; a man taking control, pulling my hair. Worst would have to be laying on the side facing each other; it doesn't have enough impact for me."

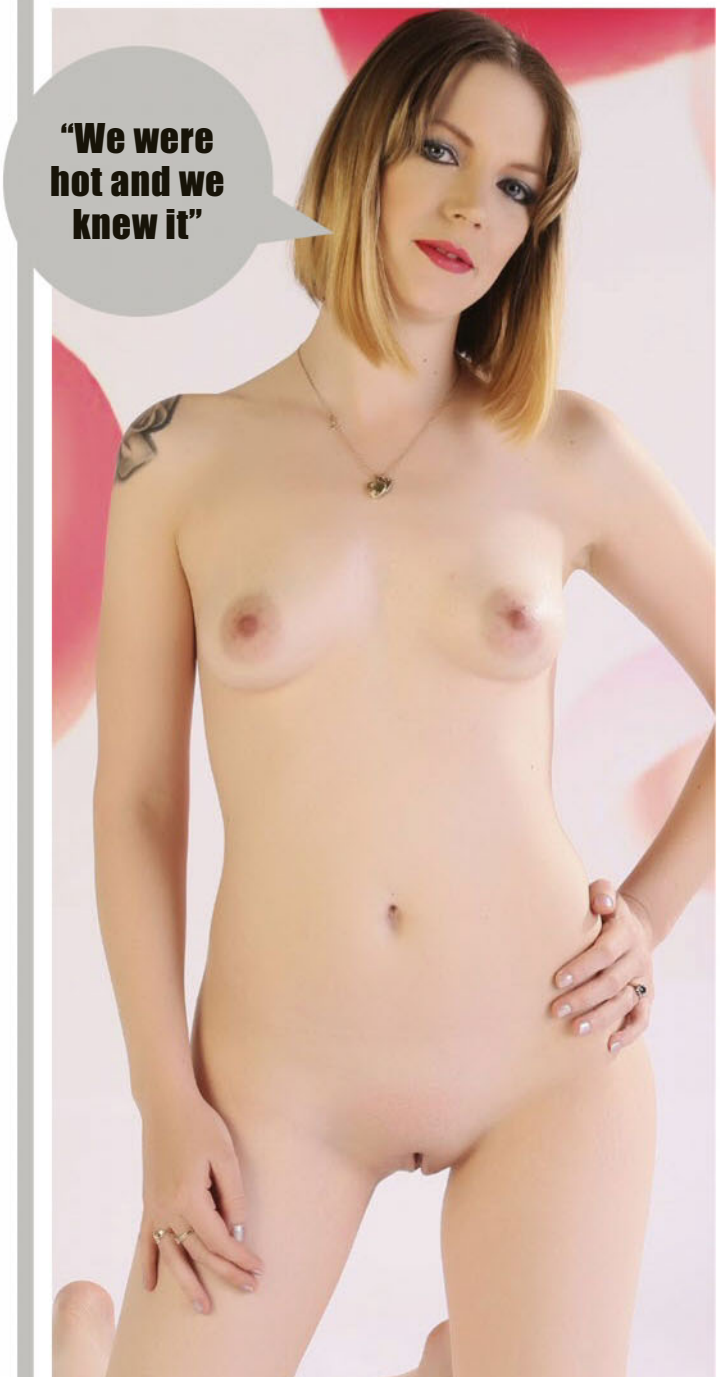

"We were hot and we knew it"

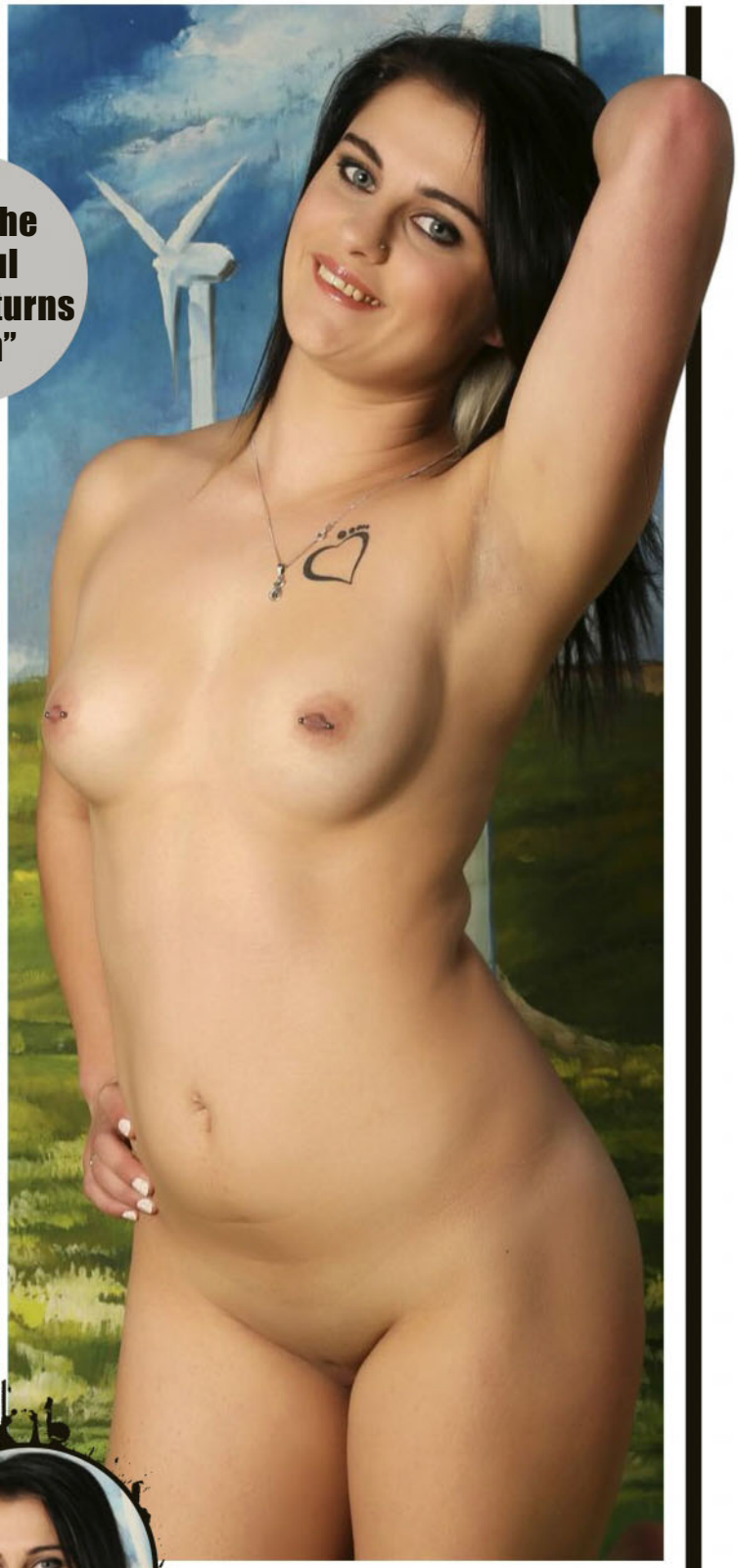

RUBY
HUNTFIELD HIEGHTS, SA

"I love being able to get naked and dress up all fancy and in high heels," says exhibitionistic 19-year-old Ruby. "It's fun, and I love to have fun." ***Where do you like to have fun?*** "My most favourite place is in the bedroom, but I will walk around the house naked after a quick work out, if you know what I mean." ***What is your nude body's best feature?*** "I like my bum best, because it's toned, and I just really like it." ***How do you keep your bum nice?*** "I do squats mostly … but hardly ever. Only when I feel like doing it, or if I feel unhappy with it." ***What is the best thing you've had done to your bum during sex?*** "Getting slapped on the arse hard; it gets me really turned on. I mostly like the painful sting. I like it a little rough."

WHAT ARE THE BEST AND WORST ROOTING POSITIONS? "I would have to say cowgirl for the best, only because it makes me come quicker. And I can't really think of a position I didn't enjoy."

Home Girls

LISA
BRISBANE, QLD

$30 ASK THE HOMIES

"It is great to see women of all ages pose in *Picture*. Will you appear again?"

PILAR, VIC

LISA SAYS: ***"Thanks. I liked appearing and I hope I will be back in Home Girls some time next year. I got a text from someone else saying I was looking good in Picture."***

MIA
MISSION BEACH, QLD

$30 ASK THE HOMIES

"Hope you'll appear in *Picture* again. If you're typical of girls in the deep north, I wonder what I am doing down here. Are you single?"

BRYAN, HOLDEN HILL, SA

MIA SAYS: ***"Thanks for your kind words. Yes, good news, I am single."***

ASK ANY HOME GIRL ANYTHING YOU LIKE. *Chuck us an email at askthehomegirls@bauer-media.com.au or write to* **Ask The Home Girls** *c/o THE PICTURE, GPO Box 5201, Sydney, NSW 2000.*

ELLA
NEWTON, SA

English 24-year-old Ella works in promotions, which luckily for her is an industry chock full of attractive young women, so she can tell us tales like this one. "One time at a promo job there was a spa." ***This sounds good.*** "Me and my friend had a few glasses of champagne and ended up having a good time in the spa." ***Girlfriend, or just a lucky workmate?*** "Lucky workmate." ***Was a look at her body worth getting wet for?*** "Definitely." ***Had much fun in spas in the past?*** "Only the one time." ***What is the appeal of spa sex?*** "The bubbles make everything more interesting." ***Ever put the water jets to good use alone?*** "Nope haven't tried it solo. Yet." ***What is the ideal body shape for a woman in your eyes?*** "Tall and curvy." ***Tall ones are less likely to drown in shallow spas, too.***

WHAT ARE THE BEST AND WORST ROOTING POSITIONS? "The worst is missionary, because it's just boring. The best is the stand and deliver, because you can be really close to one another."

MOCHA
MINDIL BEACH, NT

You may have guessed that by draping herself naked in front of one, luscious hairdressing student Mocha, 25, loves the camera. "I have done all types of photo shoots. And I have danced a sexy dance in front of many people in a bubble butt competition." ***Ever had sex on camera?*** "I have done it with my partner, but only for our own use; not for a website or anything else." ***Did you like watching it with your partner?*** "Hell yeah, or else I'm going to delete it. We always watch it when we are in bed resting." ***Doesn't sound very restful to us. Would you ever do it for a site if the offer came up?*** "I don't think I will do that stuff. I can only do shoots, but not sex on camera, because maybe the guys will run away from their wives and come over to me."

WHAT ARE THE BEST AND WORST ROOTING POSITIONS? "All positions are the best. Unless you don't like them, then they are the worst."

"I walked fully naked through the bush"

BARBARA
RIVERINA, NSW

Hide the guinea pig, kids. "I am from Peru," says 31-year-old Latin goddess Barbara. ***What do you enjoy doing?*** "I love travelling and cooking." ***Anything else?*** "I love dancing; the clothes, the shoes, the make-up; I love it." ***Better. But anything more risqué than that you can tell us about?*** "Something sexy I did was walking fully naked in the middle of the bush." ***What made you do that?*** "I did it because it was a fantasy my boyfriend had. I did it with my boyfriend, he was naked too and it was along the coast." ***We hope your beaut bits didn't get sunburnt in the harsh Aussie conditions.*** "No, I didn't." ***Hopefully as well as slip, slop, slapping, you managed to slip SOMETHING ELSE away during the walk.*** "Yes, we had sex; as that was my boyfriend's fantasy."

WHAT ARE THE BEST AND WORST ROOTING POSITIONS? "I think all the positions are really good. The only problem is just the place. Both of us have to be comfortable enough to do it."

people MAGAZINE

WHERE THE STARS ARE STARKERS!

ON SALE EVERY FORTNIGHT

BONUS PULL-OUT PUZZLE MAG

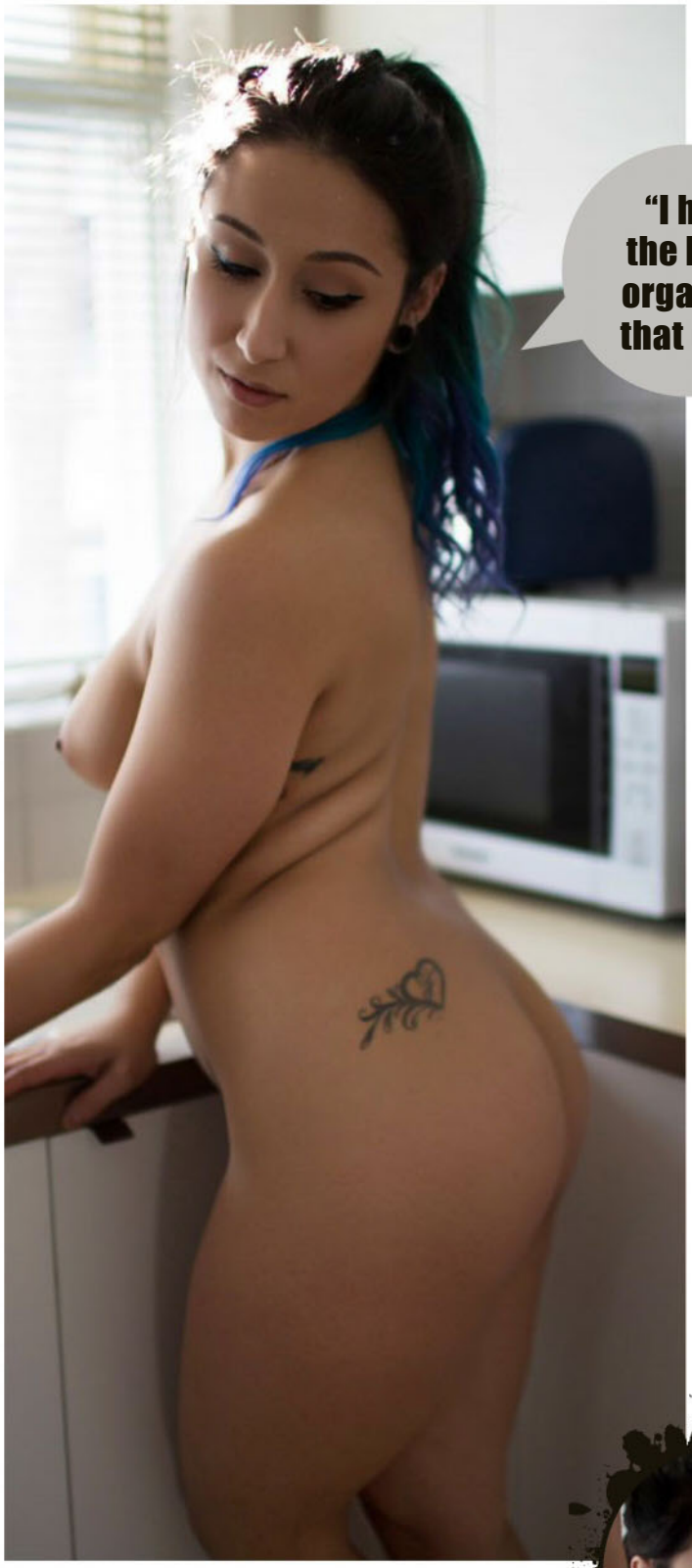

"I had the best orgasms that day"

MARIA
MELBOURNE, VIC

"I am a hairdresser and just love making people feel super good about themselves," says 25-year-old Maria. ***We feel good looking at your body. Although all the blood has rushed from our brains to parts south. How else do you make people feel good?***

"I am an extremely sexual person, I just love being touched and caressed all the time. Once I was my partner's sex slave for the day; we did the naughtiest things, and had the best orgasms that day. There is nothing sexier than a woman that will do anything to please her man." ***What else THEORETICALLY gets you hot and wet?*** "Doing fun sexy things in public is always a turn on. Trying to be discreet and not get caught is always a bit of a thrill and turns me so on."

WHAT ARE THE BEST AND WORST ROOTING POSITIONS? "Oh, I do love missionary and doggy. I am not a big fan of anything too acrobatic; I mean if I wanted to join the circus, I wouldn't start by performing tricks in bed."

ON SALE NOW

AUSTRALIA'S FILTHIEST MAGAZINE
NO.96 NOV/DEC
$11.95
NZ $12.50
30 REAL GIRLS REAL NUDE
SA
WA
NSW
the Picture
100% HOME GIRL
OZ'S BIGGEST
BOOBS
Sara Marie sets 'em free!
PETITE & PERFECT!
JULIA
UNRESTRICTED
M (Mature)
NOT RECOMMENDED FOR READERS UNDER 15 YEARS
9 313006 008644 01

"I had both of them at the same time"

MARRIE
ELIZABETH DOWNS, SA

Aged-care worker Marrie, 28, drives a hard bargain. "I made a couple of guys run down the street naked because they wanted me to go topless for the night." ***Did you fulfil your part of the deal and get your tits out?*** "Yes, I did. By the end of the night I ended up sleeping with two of the guys. I had one after the other, then both at the same time in the vag." ***Was getting both cocks in your vag at once tricky?*** "One was on bottom, and one was behind me. The guys made it work." ***Obviously, they're good friends with their funsticks THAT close to each other.*** "Yeah, I'd say so." ***Seems a waste of another hole, though.*** "No, I don't like it up the arse."

WHAT ARE THE BEST AND WORST ROOTING POSITIONS?

"I love doggy and love being on top of a guy so he can play with my tits and slap my arse. I don't think I have a worst position yet; I just don't like it up the arse."

Home Girls

HOMIES FLASHBACK

BABES FROM OUR "WONDER YEARS"

FLASHBACK TO SEPTEMBER, 2000

DOUBTLESS we have NEDUCATED and ENLIGHTENED you blokes as to the superior qualities of Home Girls, but we must say that WE too have been educated. For example, one Homie was present at the Hadron Super Collider when the Higgs-Boson effect was observed. Another was on Mars when Rover got there. That's a story for another time, eh.

SHARNA
BEERWAH, QLD

We're hoping the bloke lucky enough to be hooked up with 46-year-old homie regular Sharna is looking the other way right now, because he has no idea her nude body is doing a beaut job distributing BONERS nationwide. ***What do you like about appearing in Home Girls?*** "I like showing off my nice big boobs." ***Do these boobs TRAVERSE the beach topless?*** "Sometimes, when I am overseas." ***Why are you denying your fellow Australians the pleasure of a quick sideways glance?*** "My boyfriend won't allow it." ***But he's all good with you in THE PICTURE?*** "He doesn't know." ***What other surprises have you given him?*** "I have laid roses out on my bed for my boyfriend before love-making." ***Just make sure you hide the porn stash.***

WHAT ARE THE BEST AND WORST ROOTING POSITIONS? "The best position is doggy style, because it gives you deep penetration. The worst position is missionary, because it is bad for your back."

EVELYN

SOUTHPORT, QLD

Waitress and student Evelyn, 21, has quite the wardrobe in her boudoir. "I went out and bought a sexy maid outfit while my boyfriend was out, and welcomed him home in it." ***Do you have lots of RAUNCHY duds in your cupboard?*** "I have a naughty secretary outfit as well and about four corsets and baby doll lingerie sets." ***What makes your room distinctive?*** "I make my bedroom mine by decorating it; lots of hippie stuff, crap hanging from the ceiling, and it's always a mess. It is my place to be alone when I want, if I just want a break from people."

WHAT ARE THE BEST AND WORST ROOTING POSITIONS? "The worst is reverse cowgirl, because you end up looking at the guy's feet, and I like to have a chest to lean on and scratch. The best is doggy style, because it's just a nice, simple, primitive way for both of you to have a lot of fun."

SCORE $400

GIRLS – WIN BULK MOOLAH
CLASSY PHOTO SHOOT JU
UP AND SENDING YOUR

"I bought a sexy maid outfit and welcomed him home"

EVELYN'S BEDROOM ESSENTIALS

My dream catcher: "More 'cos I like their hippiness than any belief in them."

My jewellery stand: "To hold all the jewellery I look at and never wear."

A book "They help me to relax."

$400 BEDROOM BABE

Home Girls

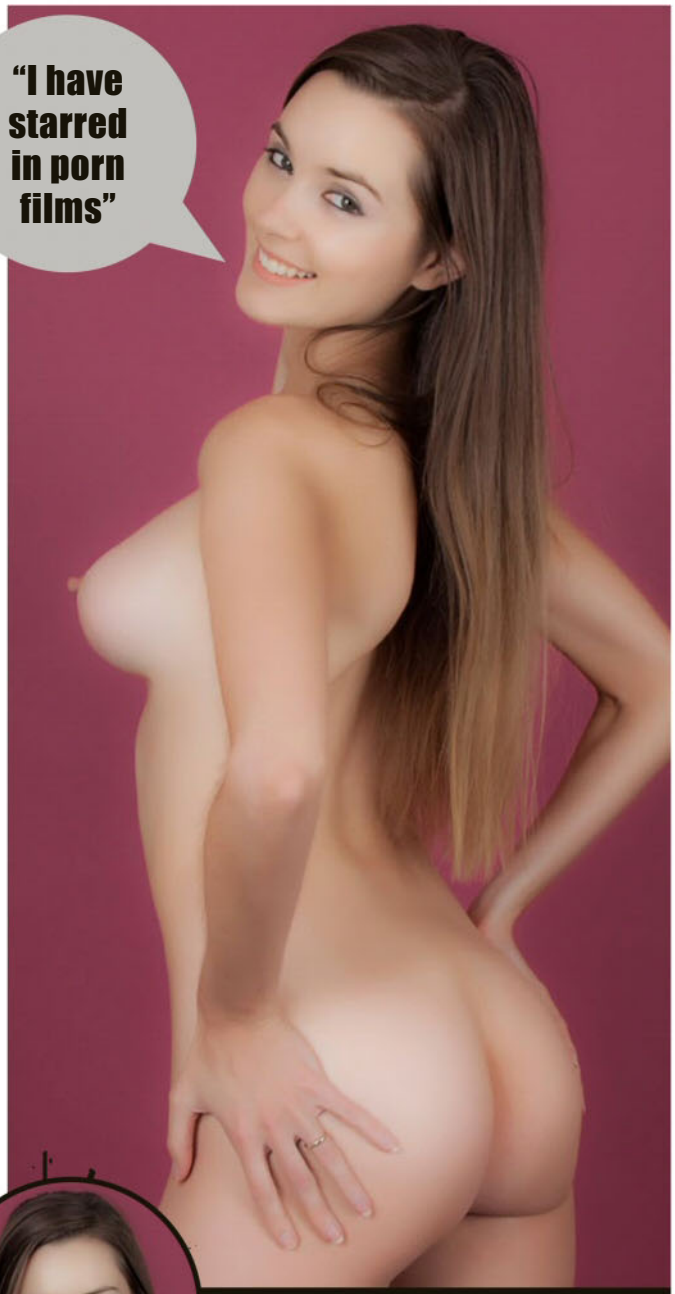

"I have starred in porn films"

CHARLI
WOLLONGONG, NSW

We like a home girl who is passionate about her hobbies. "I love being filmed while having sex," says stunning 26-year-old student Charli. ***Beats scrapbooking.*** "I have recently starred in a few porn films." ***What does it feel like getting fucked on camera for an audience?*** "Amazing; it makes me instantly wet." ***What have you done on camera?*** "A lot of solo scenes, some girl-girl and boy-girl." ***Not much left to do, then. Not LEGALLY, anyway. Talk us through a typical porn shoot.*** "I have never had to act. It's natural. After setting the scene with the crew, kissing, oral, sex, orgasms; then a chat afterwards." ***Do you orgasm or pretend?*** "I always orgasm." ***What do you like about seeing your own stuff on screen?*** "I love watching myself being fucked, and being able to see it all from different angles." **WHAT ARE THE BEST AND WORST ROOTING POSITIONS?** "The best is cowgirl, and the worst is missionary; it's way too boring."

$200 TOP TITS

CANDICE
HAMILTON, NZ

A day away from your tyrannical boss isn't the only reason to pop into your GP for a medical certificate; you might cop a look at 22-year-old medical receptionist Candice and her beaut bazoongas. ***Surely you get up to some raunchy antics after a day breathing in sick-pensioner fumes.*** "Something sexy I've done is second base with a girl." ***We talk CRICKET here. Define 'second base'.*** "Just a bit of kissing and touching under her shirt." ***Sounds hot. Any plans to go to third and home base in future?*** "If an opportunity comes up; maybe." ***What did you like about it?*** "I was a bit too drunk to really know. I guess I liked everything." ***Who was the girl?*** "The girl was a friend of mine." ***Were you both a bit sheepish about it when sober the next day?*** "We just laughed about it. It was an interesting night."

WHAT ARE THE BEST AND WORST ROOTING POSITIONS? "The best is being on top. There is something sexy about it. And worst? All positions are good."

Home Girls

$400
HOMIES WHO LOVE HOMIES

SCORE $400

GIRLS – WIN BULK MOOLAH AND A CLASSY PHOTO SHOOT JUST FOR NUDING UP AND SENDING IN YOUR PICS!

CRYSTAL & VENDETTA

ADELAIDE, SA

This duo of 23-year-old stunners have a bit of a mutual admiration thing going on. **Vendetta:** "Look at her. She is just a little pocket rocket. With the most gorgeous boobs." **Crystal:** "If I had to name one sexy thing about Vendetta, I'd have to say those tantalising lips of hers. Or her sassy attitude." ***What would you do to those lips to keep them happy?*** **Crystal:** "In past relationships I have role-played everything from innocent French maid to naughty school girl to spice things up."

WHAT ARE THE BEST AND WORST ROOTING POSITIONS?

Crystal: "Best sex positions would have to be cowgirl and doggy. They are fun without being overly complicated and, of course, most importantly, they hit all the right places. Worst would have to be anything anal-related." **Vendetta:** "I know this is unusual, but I am not really that keen for 69ing. I like big guys and I am not a big person, so it never works out. Doggy was my favourite, but I have recently been converted to shower sex. Put me in the shower, put one of my legs up and I am in heaven."

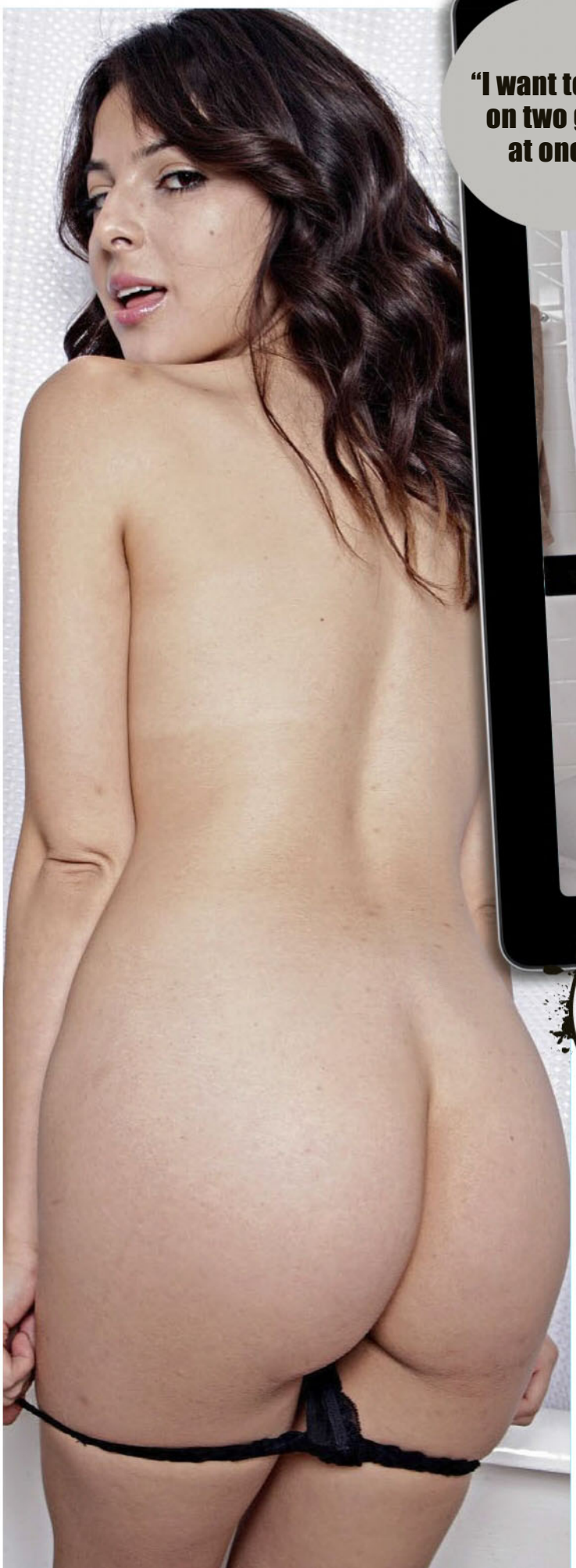

"I want to take on two guys at once"

Picture

$40
HOMIE
THE WE

GINA
MELBOURNE, VIC

If there's any justice in this world, this horny 21-year-old student will have fulfilled her biggest sexual fantasy by the time you are reading this. ***What is it ZIGACKLY you want to do, Gina?*** "I want to take on two guys at once. I've done a girl and a guy – but never two guys. I keep thinking about it, so I've got to make it happen***." That's SPORTING of you. Where will you find these blokes?*** "Hopefully when I'm out clubbing or at a bar. They've got to be strangers. I don't ever want to see them again afterwards. It'd be awkward."

What positions do you want to try? "All of them. I want to be really dirty. I've been in a relationship for the last three years, so I couldn't do this sort of thing." ***What's the naughtiest thing you've done up until now?*** "A few years back, I had sex in the toilets at a club. I was really drunk and it seemed like a good idea at the time. I'm sure other people knew what we were doing, but I guess you only live once." **WHAT ARE THE BEST AND WORST ROOTING POSITIONS?** "The worst position was my last boyfriend's favourite, who liked to push my legs back. That was painful, and not very rewarding."

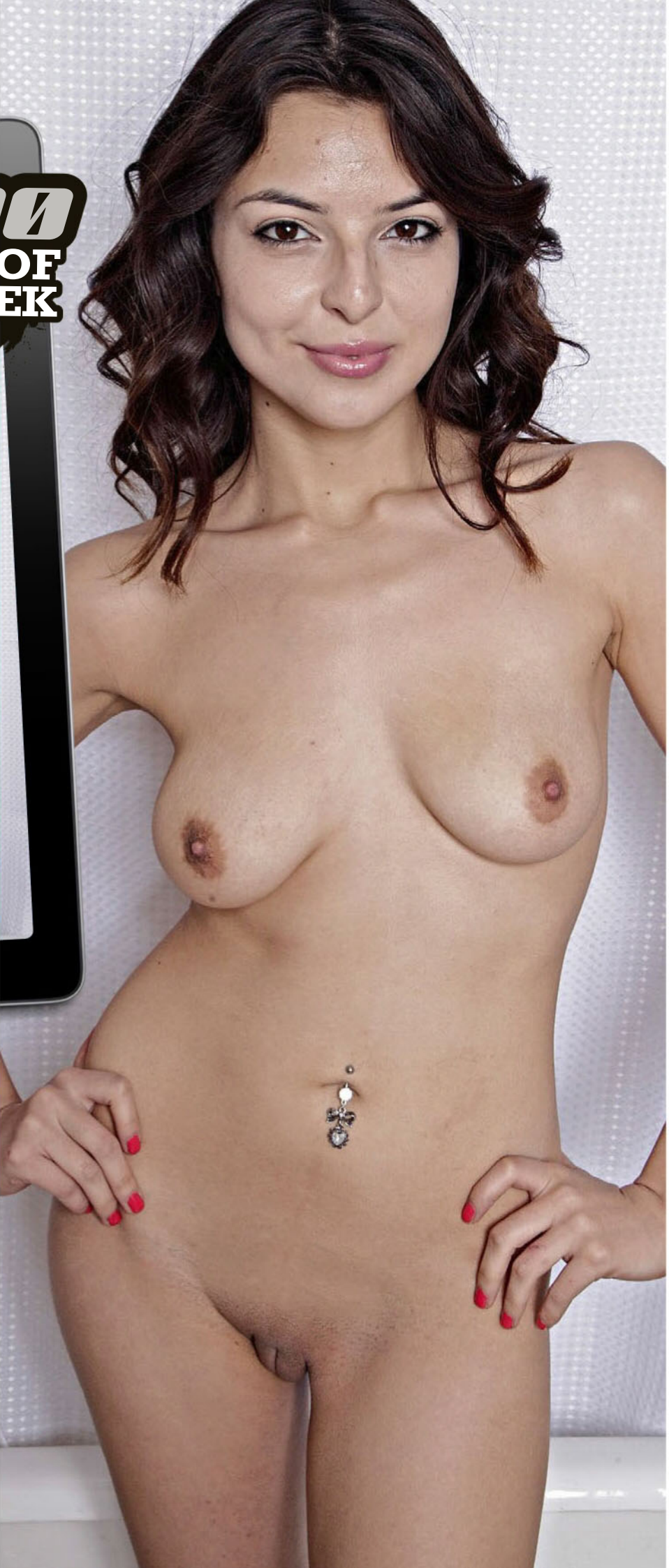

the Picture

Home Girls

FLASH FOR CA$H!

Wanna be a Home Girl? Send us your pics and if they're suitable for publication in one of the categories below AND WE PRINT THEM, we'll fling you the appropriate cash. So get snapping, fill in the coupon, and see you nude soon!

$100	Topless Homie
$100	Bag Girl
$150	Home Girl
$200	Beaut Bum / Top Tits
$400	Bedroom Babe / Homie on Holiday / Homie with Hobbies
$400	Home Girl of the Week

Send your snaps to **HOME GIRLS, THE PICTURE, GPO Box 5201, Sydney, NSW 2000**. Each photo must be signed on the back by the Home Girl.

☐ **Yes, I want to be a Home Girl (please tick)**

I hereby give THE PICTURE magazine the right to publish one or more of the enclosed photos of me. I give permission for my photo to be used on the Internet, and on MMS, SMS or DVD.

☐ **I am over 18 years of age and attach a copy of photo identification (e.g. driver's licence).**

☐ **Yes, I want my photographs to be published in the next Home Girls Annual for which I will be paid $20 at time of publication.**

☐ **By signing this agreement I signify I have read, understand and agree to be bound by the important Terms and Conditions below.**

Important Terms and Conditions 1. I acknowledge and agree that the publisher of THE PICTURE magazine, Bauer Media Ltd, its licensees or assigns may publish or authorise the publication of the pictures of me in any layout or format, in whole or in part, without restriction as to changes or alterations made from time to time and accompanied by any text and/or graphics it chooses without further reference to me. 2. I hereby assign to Bauer Media Ltd the worldwide copyright to the photographs and acknowledge that Bauer Media Ltd may exercise all of the rights of the copyright owner in respect of the photographs, including using or licensing the publication of the photographs in other publications and using or licensing the publication of the photographs in any format including (but not limited to) DVD, MMS, CD-ROM or the Internet. 3. I release Bauer Media Ltd its employees, agents, related companies and assigns from all actions, suits, causes of actions, claims and demands whatsoever which I may have at any time in connection with the photographs or arising from or relating to their publication in print or electronic media, including any liability by virtue of any blurring, distortion, alteration, context or otherwise, including (but not limited to) any action for defamation. 4. I acknowledge that persons sending Home Girls photos without the written permission of the subject will be liable to criminal prosecution.

NAME

ADDRESS

POSTCODE

DATE OF BIRTH

PHONE (INCLUDE AREA CODE)

WORK

HOME

MOBILE

SIGNATURE

☐ **Please tick if you do not wish us to provide information about you to any organisation not associated with this competition. See page 60 for Privacy Notice.**

GO FACT YOURSELF!

THIS ISSUE: SHANE WARNE

01. Eating bugs in an African jungle isn't Warnie's first foray into television. He had his own chat show, *Warnie*, for a month in late 2010 before it was axed. At least he got to 'interview' Susan Boyle.

02. Where he was born, Upper Ferntree Gully, is home to the Upwey/Ferntree Gully Baseball Club, so Warnie could've easily been poached to be a pitcher.

03. In 1987, Warne played Aussie rules for St Kilda's under-19 side. He was upgraded to the reserves in 1988, but quit to take up cricket full-time.

04. During Warne's first Test match, against India in Sydney, he weighed 97 kilos. So THAT'S who ate all the pies.

Getty Images

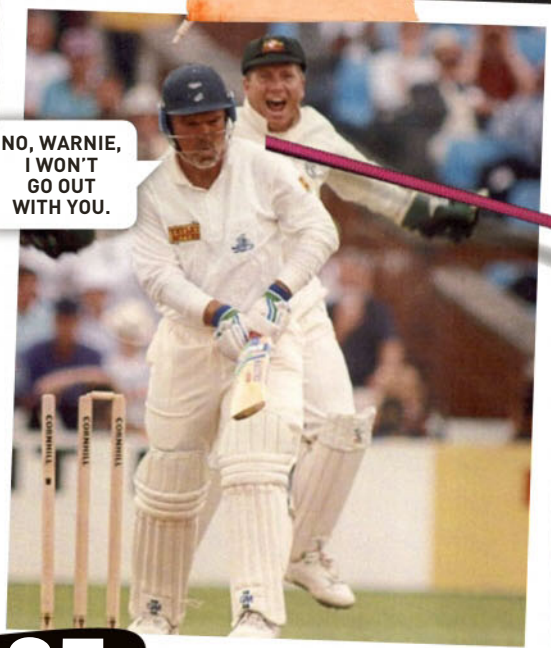

05. Warnie's wicket against Mike Gatting in the 1993 Ashes series is known as The Ball of the Century. It not only changed the game, but many feel heralded the revival of spin bowling.

Thinkstock, Alamy

06. Warnie was engaged to Liz Hurley for roughly two years, from September 2011 to December 2013. He probably rooted her quite a lot during that time.

07. *Shane Warne: The Musical* won a couple of theatre awards, including one for Best New Australian Musical when it debuted in 2008. Warnie wasn't in it, but.

08. Australia's poet laureate Kevin 'Bloody' Wilson wrote a song called *The Shane Warne Song*. The chorus went like this: "Warnie, put your wanger away/ That pecker's gonna get you into trouble one day/ You stick to the cricket/ I'll do the rootin' for Australia/ Warnie put your wanger away".

09. The two models in Warnie's famous 2006 three-way were Coralie Eicholtz and Emma Kearney. One-time PICTURE model Coralie described him as "in the trouser department, above average", while Emma Kearney reckoned: "Shane's a stallion!"

HOT sex toys

Everything you want and more...!

The best range of toys at the hottest prices!

- Dildos
- Vibrators
- Fetish kits
- Anal toys
- Lubes & lotions
- Condoms
- Dolls
- Butt plugs
- Cock rings
- Masturbators
- Sex DVDs

adulttoyfactoryoutlet.com.au

SPECIAL OFFER

20% off all purchases*

Use coupon code AT914 at checkout

*Valid for limited time - see website for details

ADULT TOY FACTORY OUTLET

Buy online anytime! Secure website, privacy guaranteed

adulttoyfactoryoutlet.com.au

FREE TRIAL OFFER

SIZE Really Does Matter!

DO YOU WANT A BIGGER, THICKER, LONGER PENIS?

PENIS SCIENCE 101

When it comes to the chemistry and mechanics of the penis there are many components to take into account. Unfortunately most pills on the market, even prescription pills, only address one, maybe two of these components. You probably know that testosterone is a major trigger for penis function but what about nitric oxide ? Medicos have long known of the benefits of nitric oxide but it was only recently that the wonders of this molecule and its role in the function of the male member was discovered. So important was the discovery that the three pharmacologists who made the discovery were awarded the Nobel prize. Nitric oxide works on the vascular system and is an integral component in aiding the flow of blood into the penis thus providing for maximum growth potential.

CONCENTRATED FORMULA

The ingredients of Testrone with Tongkat Ali have been shown to increase both testosterone and nitric oxide in the blood. Only the strongest potency herbs are used in our formula. The Tongkat Ali is imported from the most reputable sources in Asia. This herb has been used by men throughout Asia for centuries to increase desire, libido and performance in the bedroom

GUARANTEED RESULTS

Get serious about having the longest, biggest, thickest penis possible. Don't waste any more time on creams, sprays or products that have not been proven. Start seeing real results in the shortest amount of time with Testrone with Tongkat Ali !

Imagine when your partner sees how thick and long you are. Eliminate worries about going soft or coming too soon. Maintain virility so that you can increase the number of times you can perform.

This new highly concentrated formula makes all the difference in the world. Never before has there been an all-natural formula that works as fast and effectively as this product. To increase the size and power of your penis you need a solution that works. You won't find a more potent formula for growth and development !

- ☑ SIZE BOOSTER
- ☑ STAMINA BOOSTER
- ☑ THICKNESS BOOSTER
- ☑ LIBIDO BOOSTER
- ☑ LENGTH BOOSTER

FAQs

Is It Safe ?
Yes, Testrone with Tongkat Ali is completely safe. All of the ingredients are 100% natural.

Will Anything Show Up in a drug test ? No

How Is My Order Sent ?
It is shipped in a plain Australia Post plastic mail bag and padded for added protection. No one will know what is inside the package.

How Do I Order ?
You have two options. If you are using a credit card you can avail yourself of our exclusive 14 DAY TRIAL offer whereby you pay just for postage and handling and you have 14 days to see if Testrone With Tongkat Ali is right for you. Alternatively see our coupon below and order a one month supply or three month SUPER SAVER supply.

WHAT OTHERS SAY

"Fantastic. I have been using the tablets for about 2 months now. My penis is longer and thicker. I just wrote to say very, very good." *Mr M.C. NSW*

"The power and force of my orgasms are incredible. So is the increase in size." *Mr P. W. Qld*

SATISFACTION 100% GUARANTEE

MONEY BACK GUARANTEE
100% Guaranteed to meet or exceed your expectations

FREE 14 DAY TRIAL OFFER
exclusively when you order online

SoPacLabs.com

BY MAIL: SOUTH PACIFIC LABORATORIES, PO BOX 1691, CROWS NEST, NSW 2065.

NAME : _____

ADDRESS : _____

_____

STATE : _____ POSTCODE: _____

CARD NUMBER _____ EXPIRY _____ CVC (last 3 numbers on back of card) _____

☐ I declare I am over 18 years of age SIGNED: _____

Item		Qty	Price
One bottle one months supply	$49.95		
Three bottles save	$120 $30		
Six bottles save	$250 $50		
		P+H	$8.95
		TOTAL	

☐ MASTER CARD ☐ VISA ☐ BANK CHEQUE ☐ MONEY ORDER

All cheques and money orders to be made out to South Pacific Laboratories

You must be over 18 to order these products. Please allow up to ten (10) working days to receive your order. As with most products of this kind the results can vary greatly between individuals. As with any supplement program you should check with your medical practitioner before commencement. * Following the 14 Day trial you agree to pay the full bottle rate and to be included in our auto-ship program if you haven't discontinued. Cancel anytime. Full details on the website.

SPL0116